YONGU

虽然我们是由金属组成的，
但我们有思想，有思想就意味着有灵魂。
Yongu enclosures are made of metal or aluminum, are made by our team members,
who devotes the big efforts to all items , every set shows their feeling and soul.

Professional Manufactory of
Aluminum Enclosure

www.yonggu-enclosure.com
佛山市南海永锢五金制品有限公司
FOSHAN NANHAI YONGGU HARDWARE PRODUCTS CO.,LTD
☎ 0086-0757-85519767 vip@yonggu-enclosure.com
广东省佛山市南海区大沥太平石步一七丹岗工业开发区
Room 2501-2504, Jianmei Exhibition and Trade Building, No.1 Yixian Road,
Dali Town, Nanhai District, Foshan City, Guangdong ,China

定制 · 让想法成为可能

TO LET MORE IDEA BE POSSIBLE BY CUSTOMIZATION

YONGGU, an intelligent manufacturer as well as services, is specialized
in making solutions for aluminum enclosures.

YONGU

数字通信 Digital communication	轨道交通 Rail transit
电子信息 Electronics	仪器仪表 Instrument
光电科技 Photoelectric technology	安防装备 Security equipment
工业互联 Industrial	车载终端 Vehicle
汽车工业 Automobile	医疗器械 Medical equipment
环境监测 Environment monitoring	影音视听 Audio amplifier

0
1
2
3
4
5
6
7
8
9
10
11
12
13
14
15

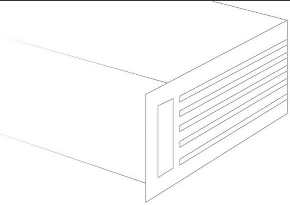

CONTENTS

一站式铝外壳整机智造者
Professional Manufactory of
Aluminum Enclosure

公司简介
COMPANY PROFILE
FOSHAN NANHAI YONGGU HARDWARE PRODUCTS CO.,LTD
The Professional Manufacturer In Aluminum Enclosure
www.yonggu-enclosure.com
01

03
产品形象
PRODUCT IMAGE
FOSHAN NANHAI YONGGU HARDWARE PRODUCTS CO.,LTD
The Professional Manufacturer In Aluminum Enclosure
www.yonggu-enclosure.com

集成式仪器仪表机箱 A/B/D
INSTRUMENT ENCLOSURE
FOSHAN NANHAI YONGGU HARDWARE PRODUCTS CO.,LTD
The Professional Manufacturer In Aluminum Enclosure
www.yonggu-enclosure.com
19

产品系列优势
PRODUCT SERIES ADVANTAGES
FOSHAN NANHAI YONGGU HARDWARE PRODUCTS CO.,LTD
The Professional Manufacturer In Aluminum Enclosure
www.yonggu-enclosure.com
27

43
A系列/集成式仪器仪表机箱
A SERIES/INSTRUMENT ENCLOSURE
FOSHAN NANHAI YONGGU HARDWARE PRODUCTS CO.,LTD
The Professional Manufacturer In Aluminum Enclosure
www.yonggu-enclosure.com

46
B系列/集成式仪器仪表机箱
B SERIES/INSTRUMENT ENCLOSURE
FOSHAN NANHAI YONGGU HARDWARE PRODUCTS CO.,LTD
The Professional Manufacturer In Aluminum Enclosure
www.yonggu-enclosure.com

49
D系列/集成式仪器仪表机箱
D SERIES/INSTRUMENT ENCLOSURE
FOSHAN NANHAI YONGGU HARDWARE PRODUCTS CO.,LTD
The Professional Manufacturer In Aluminum Enclosure
www.yonggu-enclosure.com

51
G系列/集成式仪器仪表机箱
G SERIES/INSTRUMENT ENCLOSURE
FOSHAN NANHAI YONGGU HARDWARE PRODUCTS CO.,LTD
The Professional Manufacturer In Aluminum Enclosure
www.yonggu-enclosure.com

C系列/19"标准工业机箱
C SERIES/19" RANK MOUNT ENCLOSURE
FOSHAN NANHAI YONGGU HARDWARE PRODUCTS CO.,LTD
The Professional Manufacturer In Aluminum Enclosure
www.yonggu-enclosure.com
55

YONGU从事研发生产多种规格的一体式壳体、分体式壳体、壁挂式壳体、IP防水壳体、挡板防护壳体、钣金折弯壳体、集成式仪器仪表机箱、19英寸标准工业机箱、视听影音系统壳体、HIFI功放定制组件、精密铝面板/铝件等铝外壳铝机箱产品。

YONGU铝外壳，应用铝合金材质成型，达到放置仪器仪表工具量具等的应用的一种壳体。壳体主体采用优质的铝合金型材，具有设计合理、结构坚固、外形美观等特点。广泛应用于仪器、仪表、电子、通信、自动化、传感器、智能卡、工业控制、精密机械等行业，是高档仪器仪表的理想壳体。

YONGU Mainly engaged in researching and producing specifications of one piece aluminum enclosure, Split aluminum enclosure, Wall-mount aluminum enclosure, IP waterproof aluminum enclosure, Protected Plastic End Panel Enclosure, Sheet metal enclosure, Instrument chassis, 19 inch rack mount enclosure, Audio amplifier Enclosure, HIFI Amplifier enclosure , CNC precise aluminum panel and accessories.

YONGU Aluminum enclosures, a range of business for making solutions of installation and displaying for PCB, power battery, electricity products or systems , has the characteristics of reasonable structure, solid installation and beautiful appearance, adopted the high-quality aluminum alloy material. It is widely used in equipment for communication, medical, teaching experiment, environmental monitoring and testing , industrial control, rail transit, vehicle terminal, security and protection, electronics, instrument and meter industrial.

69 J系列/一体式铝壳体
J SERIES/ONE PIECE ALUMINUM ENCLOSURE
FOSHAN NANHAI YONGGU HARDWARE PRODUCTS CO.,LTD
The Professional Manufacturer In Aluminum Enclosure
www.yonggu-enclosure.com

H系列/分体式铝壳体 80
H SERIES/SPLIT TYPE ALUMINUM ENCLOSURE
FOSHAN NANHAI YONGGU HARDWARE PRODUCTS CO.,LTD
The Professional Manufacturer In Aluminum Enclosure
www.yonggu-enclosure.com

M系列/IP防水壳体 97
M SERIES/ WATERPROOF ENCLOSURE
FOSHAN NANHAI YONGGU HARDWARE PRODUCTS CO.,LTD
The Professional Manufacturer In Aluminum Enclosure
www.yonggu-enclosure.com

98 K系列/挡板防护壳
K SERIES/PROTECTED PLASTIC END PANEL ENCLOSURE
FOSHAN NANHAI YONGGU HARDWARE PRODUCTS CO.,LTD
The Professional Manufacturer In Aluminum Enclosure
www.yonggu-enclosure.com

102 W系列/视听影音系统
W SERIES/ AUDIO AMPLIFIER ENCLOSURE
FOSHAN NANHAI YONGGU HARDWARE PRODUCTS CO.,LTD
The Professional Manufacturer In Aluminum Enclosure
www.yonggu-enclosure.com

产品定制 111
PRODUCT CUSTOMIZATION
FOSHAN NANHAI YONGGU HARDWARE PRODUCTS CO.,LTD
The Professional Manufacturer In Aluminum Enclosure
www.yonggu-enclosure.com

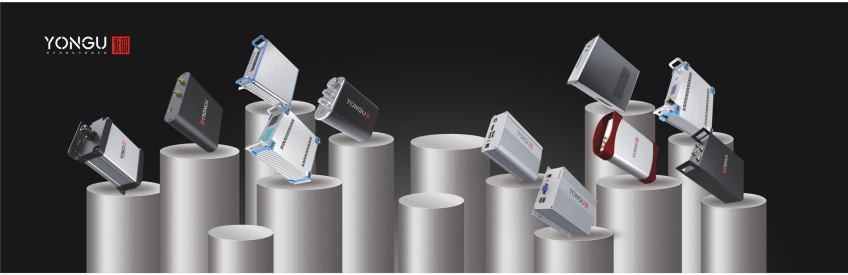

COMPANY

公司简介

佛山市南海永锢五金制品有限公司简称永锢壳体，坐落于佛山南海大沥太平工业区，厂房8000余平方，是一家专注于解决铝外壳整机方案的服务型智造商，设立研发设计、销售运营、生产智造、表面处理、供应链管理五大事业部，致力于为更多客户提供解决壳体外观设计和结构设计方案，并最终生产落地的一站式服务。

15年的品牌历程，销售团队开拓全球业务，产品已远销香港、台湾、东南亚、欧洲和北美等，受到客户的青睐，广泛应用于仪器、电力、电信、广播电视、医疗设备、网络、军事等领域。

Foshan Nanhai Yonggu Hardware Products Co., Ltd. is referred to as Yonggu Enclosure, located in Taiping Industrial Zone, Dali Town, Nanhai District, Foshan City GD,China.With workshop area of more than 5,000 square meters.
YONGGU, an intelligent manufacturer as well as services, is specialized in making solutions for aluminum enclosures, which owns Research & Design center, Marketing, Manufacturing, Surface treatment and anodizing team, Supply chain management , committed to providing with producing and service in appearance desigh, structure design, CMF design to the enclosures for customers. With 15 years of brand history, marketing has developed its global business to Hongkong, Taiwan, southeast Asia,Europe, Mid-east, North and South America and so on, obtaining reputation for design,quality of products and services from many customers. Products Widely used in device for instruments, power, telecommunications, radio and television, medical equipment, networks, military and other fields.

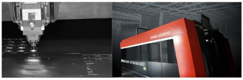

永锢之心
企业形象宣传中文版

永锢之精
企业形象宣传英文版
English Version Wechat

永锢之美
企业文化宣传版

ONE PIECE

ALUMINUM ENCLOSURE

一体式铝壳体 ▸

精于心 | 简于形

材质: 壳体+前后档板+8颗螺丝三部分组成，采用AL6063工业铝材，

特点: 壳体内部设有PCB插槽，方便固定电路板及元器件，
安装便捷、整体性强、坚固、屏蔽性强、耐腐蚀、外观美观大方，
散热性好。

适用: 通信、医疗、光电、工控、安防、电子、仪器仪表等行业。

定制: 长度定制、开孔定制、激光/丝印定制、挡板厚度定制、
可折弯、颜色可选。

工艺: 表面喷砂或拉丝后阳极氧化处理。

Material: upper shell+lower shell+front/rear end panels+8pcs of screws, total 4 parts, AL6063
Features: PCB slot is set inside the shell, which is convenient to fix the circuit board and components.
Convenient installation, strong integrity, strong shielding, corrosion resistance, beautiful and generous appearance,
Good heat dissipation.
Applicable to: communication, medical, photoelectric, industrial control, security, electronics, instrumentation and other industries.
Customization: length customization, hole customization, laser/silk screen customization, baffle thickness customization,
Bendable, color optional.
Surface Treatment: Sandblast or Brushed surface finishing before anodizing.

YONGU
AT
NET

SPLIT TYPE

ALUMINUM HOUSING

分体式铝壳体 ▸

以细节 | 创不凡

材质: 上壳体+下壳体+前后档板+8颗螺丝四部分组成、采用AL6063工业材料，

特点: 上下两部分壳体对扣，壳体内部设有PCB插槽，方便固定电路板及元器件，屏蔽性强、耐腐蚀、外观美观大方，散热性好。

适用: 通信、医疗、光电、工控、轨道交通、车载终端、安防、电子、仪器仪表等行业。

定制: 长度定制、开孔定制、激光/丝印定制、挡板厚度定制、可折弯、颜色可选。

工艺: 表面喷砂或拉丝后阳极氧化处理。

Material: upper shell+lower shell+front/rear end panels+8pcs of screws, total 4 parts, AL6063
Features: the upper and lower parts of the shell are connected to each other, and the shell is equipped with PCB slot, which is convenient to fix the circuit board and components, strong shielding, corrosion resistance, beautiful appearance and good heat dissipation.
Applicable to: communication, medical, photoelectric, industrial control, rail transit, vehicle terminal, security, electronics, instrumentation and other industries.
Customization: length customization, hole customization, laser/silk screen customization, baffle thickness customization, bending, color optional.
Surface Treatment: Sandblast or Brushed surface finishing before anodizing

WALL
MOUNT ENCLOSURE
壁挂式铝壳体 ▸

创新驱动 | 助力成长

材质: 一体式或分体式壳体自带固定孔和定制折弯，方便壳体固定安装需要，采用AL6063S工业材料，壳体内部设有插槽，方便固定电路板及元器件，表面喷砂或拉丝后阳极氧化处理。

特点: 适合安装维修、安装更便捷、屏蔽性强、耐腐蚀、外观美观大方，散热性好。

适用: 通信、医疗、教学实验、环境监测检测、工控、轨道交通、车载终端、安防、电子、仪器仪表等行业。

定制: 长度定制、开孔定制、激光/丝印定制、挡板厚度定制、可折弯、颜色可选。

Designed to house P.C. boards or equipment. P.C. boards mount horizontally by sliding into internal slots extruded into the enclosure body.

General Purpose, Water-Tight, EMI Shielded, or Heat Dissipation Options

Sandblast and brushed surface finishing options, Anodized color.

Applicable to: communication, medical treatment, teaching experiment, environmental monitoring and testing, industrial control, rail transit, vehicle-mounted terminal, security, electronics, instrumentation and other industries.

Acceptable for customization : Length, cutouts , milling, L shape end panels option, thickness end panels option, silkscreen or engraving option.

IP RATE
ENCLOSURE
IP防水壳体 ▸

铸造臻品 | 永锢之心

材质: 密封圈采用一体式硅胶，具有高防水、高密封性；型材拉伸壳体、压铸防水盖；不锈钢螺丝。
特点: 防尘防水
适用: 轨道、地铁、工业机器人、水下探测、户外监测设备
定制: 5个备货规格，长度可定制

It has better characteristics for waterproof and sealing with one -piece silica gel seal ring, aluminum extruded shell, with heavy Die-casting cover, stainless steel screws.

PROTECTED PLASTIC

END PANEL ENCLOSURE

挡板防护壳体 ▸

焕彩轻秀 | 匠心独运

Protected Plastic End Panel Enclosure

材质: 塑料框带金属挡板、塑料挡板、新款加塑料框；采用自攻螺丝安装更加方便

特点: 中间型材、两边塑料、色彩搭配更丰富；轻巧便携、多色混搭、固定更方便；挡板防碰撞设计、更好防尘效果、整体结构设计增加辅助散热效果。

Material : Alu Shell+Alu End panels /Plastic End Panels, with mounting screws for easy installation.
This type enclosure has characteristics in light and portable, colorful and easy for installation; Panels used for anti-collision design for better dust proof; Integral structure design for better heat dissipation; Length available for customized.

YONGU

中国中车 CRRC
BHD-10

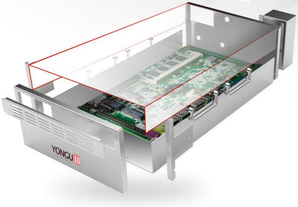

THE BEAUTY OF THE CURVE

SHEET METAL

BENDING SHELL

钣金折弯壳体 ▸

曲线之美 | 无铝伦比

钣金，是针对金属薄板（一般在6mm以下）使用综合冷加工工艺，冷却形成壳体、机箱。满足机箱壳体的各种功能和外观的要求，具有重量轻、强度高、导电（能够用于电磁屏蔽）、成本低、大规模量产性能好等特点，在电子电器、通信、汽车工业、医疗器械等领域得到广泛应用。

Sheet metal, is for metal sheet (generally less than 6mm) using a comprehensive cold processing process, cooling to form a shell, chassis.Meet the requirements of various functions and appearance of the chassis shell, with light weight, high strength, conductive (can be used for electromagnetic shielding),Low cost, good mass production performance and other characteristics, in the electronics, communications, automotive industry, medical devices and other fieldsWidely used in the

19”RACK MOUNT

INDUSTRIAL ENCLOSURE

19"标准工业机箱▸

科技聚梦|智造未来

采用优质铝型材，CNC高精度机加工机箱整机精度更高，在标准的空间内实现最大的可塑性广泛适配传统标准型1U\1.5U\2U\3U\4U机箱，应用范围广，非标可定制。

It controls high grade in tolerance in cnc precision processing with good quality raw aluminum material, With wide range of applications, we could offer 1U/1.5U/2U/3U/4U, available for customization

---

AUDIO AMPLIFIER

ENCLOSURE

视听影音系统壳体▸

声而不凡|尽显本色

标准化分体式全铝组件音响功放外壳，宽\高\长度均可定制，可根据要求进行外观、结构和CMF设计，让整体造型更美观、时尚，同时建立健全现场管理能力和信息化管理手段，整体组件精铣雕刻流程，生产更适合HIFI要求的音响功放系统组件壳体。

Standard split aluminum amplifier enclosures: It is offered customized service for changeable width, height, length, designing service for outer surface , structure and CMF, which help to be good and fashionable style

INSTRUMENT
ENCLOSURE
集成式仪器仪表机箱

金属艺术 | 熠熠生辉

Art in metal, shining and gleaming

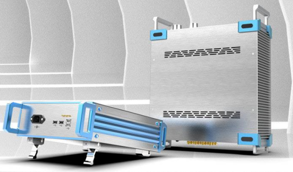

A

YONGU
-A series
Instrument enclosure

模块化全铝机铣，精度更高；
模块化批量生产、性价比更高；
科技蓝配色，造型美观时尚、定制加工可塑性更强；
规格尺寸多样，广泛适用于各行业仪器仪表类应用。

This style enclosure has higher precision with CNC machining, more cost-effective with modular approach in bulk production, more fashion with blue matching in color, easier changeable in different size, widly using kinds of device of instrument.

STRUCTURE
产品组合结构

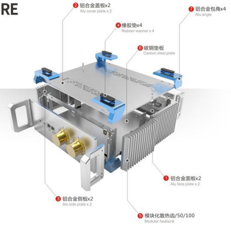

SUPERIORITY
产品优势

- 散热齿侧面高效散热/适合高发热设备
  Heat Dissipating style
- 长/宽/高多规格可选
  Full size Customization
- 表面阳极氧化
  Anodized colors
- 橡胶垫防滑机脚
  Optional feet with anti-slipping
- 按要求开孔
  Holes milling /drilling

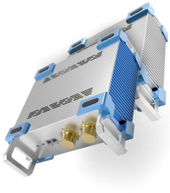

模块化侧板
规格50/100mm自由配置
Modular Extruded Side Panel

把手
人体工程学/手感厚实
Handle

防滑垫
安全防护/防滑防潮
Anti-slipping pad

加厚面板
精工雕刻/可塑性更强
Thicker Face Plate

编号 S/N	型号 Item NO.	最大外径（mm） Max. Outside size			最小内径（mm） Min.Inner size			表面处理 Surface treatment	备货尺寸 Stocking size
		宽 W	高 H	长 L	宽 W	高 H	长 L		
1	YONGU-A01	260	102	302/352/402	219.4	74.7	214/264/314	阳极氧化Anodized	L:226/276/326
2	YONGU-A02	260	131	302/352/402	219.4	103.7	214/264/314	阳极氧化Anodized	L:226/276/326
3	YONGU-A03	260	146.5	302/352/402	219.4	119.2	214/264/314	阳极氧化Anodized	L:226/276/326
4	YONGU-A04	260	190	302/352/402	219.4	162.7	214/264/314	阳极氧化Anodized	L:226/276/326
5	YONGU-A05	370	102	302/352/402	329.4	74.7	214/264/314	阳极氧化Anodized	L:226/276/326
6	YONGU-A06	370	131	302/352/402	329.4	103.7	214/264/314	阳极氧化Anodized	L:226/276/326
7	YONGU-A07	370	146.5	302/352/402	329.4	119.2	214/264/314	阳极氧化Anodized	L:226/276/326
8	YONGU-A08	370	190	302/352/402/452	329.4	162.7	214/264/314/364	阳极氧化Anodized	L:226/276/326/376
9	YONGU-A09	450	102	302/352/402	409.4	74.7	264/314/364	阳极氧化Anodized	L:276/326/376
10	YONGU-A10	450	131	302/352/402	409.4	103.7	264/314/364	阳极氧化Anodized	L:276/326/376
11	YONGU-A11	450	146.5	302/352/402	409.4	119.2	264/314/364	阳极氧化Anodized	L:276/326/376
12	YONGU-A12	450	190	302/352/402	409.4	162.7	264/314/364	阳极氧化Anodized	L:276/326/376

B

YONGU
-B series
Instrument enclosure

模块化全铝机铣，精度更高；
模块化批量生产、性价比更高；
科技蓝配色，造型美观时尚、定制加工可塑性更强；
规格尺寸多样，广泛适用于各行业仪器仪表类应用。

This style enclosure has higher precision with CNC machining, more cost-effective with modular approach in bulk production, more fashion with blue matching in color, easier changeable in different size, widly using kinds of device of instrument.

STRUCTURE

产品组合结构

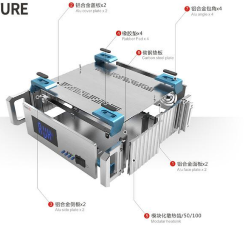

SUPERIORITY

产品优势

U型侧板内部空间更大
U shape side plate for more space

长/宽/高多规格可选
Full size Customization

表面阳极氧化
Anodized colors

橡胶垫防滑机脚
Anti-slipping rubber feet

按要求开孔
Holes milling /drilling

条形侧板
规格50/100mm自由配置
Strip side panel

把手
人体工程学/手感厚实
Handle

防滑垫+包脚
安全防护/防滑防潮
Anti-slipping pad +Corner protecting part

加厚面板
精工雕刻/可塑性更强
Thicker Face Plate

编号 S/N	型号 Item NO.	最大外径（mm） Max. Outside size			最小内径（mm） Min.Inner size			表面处理 Surface treatment	备货尺寸 Stocking size
		宽 W	高 H	长 L	宽 W	高 H	长 L		
1	YONGU-B01	254	102	302/352/402	219.4	74.7	214/264/314	阳极氧化Anodized	L:226/276/326
2	YONGU-B02	254	131	302/352/402	219.4	103.7	214/264/314	阳极氧化Anodized	L:226/276/326
3	YONGU-B03	254	146.5	302/352/402	219.4	119.2	264/314/364	阳极氧化Anodized	L:276/326/376
4	YONGU-B04	254	190	302/352/402	219.4	162.7	264/314/364	阳极氧化Anodized	L:276/326/376
5	YONGU-B05	364	102	302/352/402	329.4	74.7	264/314/364	阳极氧化Anodized	L:276/326/376
6	YONGU-B06	364	131	302/352/402	329.4	103.7	264/314/364	阳极氧化Anodized	L:276/326/376
7	YONGU-B07	364	146.5	302/352/402	329.4	119.2	264/314/364	阳极氧化Anodized	L:276/326/376
8	YONGU-B08	364	190	302/352/402/452	329.4	162.7	214/264/314/364	阳极氧化Anodized	L:226/276/326/376
9	YONGU-B09	444	102	302/352/402	409.4	74.7	264/314/364	阳极氧化Anodized	L:276/326/376
10	YONGU-B10	444	131	302/352/402	409.4	103.7	264/314/364	阳极氧化Anodized	L:276/326/376
11	YONGU-B11	444	146.5	302/352/402	409.4	119.2	264/314/364	阳极氧化Anodized	L:276/326/376
12	YONGU-B12	444	190	302/352/402	409.4	162.7	264/314/364	阳极氧化Anodized	L:276/326/376

D

YONGU
-D series
Instrument enclosure

采用模块化挤压型材与钣金折弯工艺结合设计，凹凸状形成双层结构，
加大散热面积，增强散热性，同时可通过拼接改变高度1u2u3u4u....，
内部配置1.2mm电解板折弯垫板，安装PCB板和电器元件也更加便捷，
另外面板采用5mm厚铝合金板材，上下两边铣台阶嵌入横梁安装，搭配金属机脚，
方便携带安装与使用

This style enclosure has higher precision with CNC machining, more cost-effective with modular approach in bulk production, more fashion with blue matching in color, easier changeable in different size, widly using kinds of device of instrument.

STRUCTURE

产品组合结构

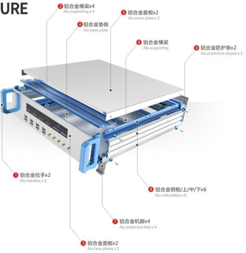

SUPERIORITY

产品优势

模块化精密组合
Assemble style

长/宽/高多规格可选
Full size Customization

表面阳极氧化多色可选
Anodized colors

开孔可定制
Holes cutting and milling customized

内部横梁加固增强承重
Stronger supporting

活动机脚灵活支撑
Flexible support feet

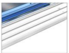

模块化组合
高效配置/精密组件
Modular free configuration

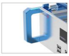

把手
人体工程学/手感厚实
Handle

机脚
灵活支撑/力学设计
Adjustable feet

加厚面板
精工雕刻/可塑性更强
Thicker Face Plate

编号 S/N	型号 Item NO.	最大外径（mm） Max. Outside size			最小内径（mm） Min.Inner size			表面处理 Surface treatment	备货尺寸 Stocking size
		宽 W	高 H	长 L	宽 W	高 H	长 L		
1	YONGU-D01	269	106	360/410/460	225.3	80.2	290/340/390	阳极氧化Anodized	L:300/350/400
2	YONGU-D02	269	150	360/410/460	331.3	124.7	290/340/390	阳极氧化Anodized	L:300/350/400
3	YONGU-D03	269	195	360/410/460	437.3	169.2	290/340/390	阳极氧化Anodized	L:300/350/400
4	YONGU-D04	375	106	360/410/460	225.3	80.2	290/340/390	阳极氧化Anodized	L:300/350/400
5	YONGU-D05	375	150	360/410/460	331.3	124.7	290/340/390	阳极氧化Anodized	L:300/350/400
6	YONGU-D06	375	195	360/410/460	437.3	169.2	290/340/390	阳极氧化Anodized	L:300/350/400
7	YONGU-D07	481	106	360/410/460	225.3	80.2	290/340/390	阳极氧化Anodized	L:300/350/400
8	YONGU-D08	481	150	360/410/460	331.3	124.7	290/340/390	阳极氧化Anodized	L:300/350/400
9	YONGU-D09	481	195	360/410/460	437.3	169.2	290/340/390	阳极氧化Anodized	L:300/350/400

K

YONGU
-K series
Protected Plastic End Panel Enclosure

材质：塑料框带金属挡板、塑料挡板、新款加塑料框：采用自攻螺丝安装更加方便
特点：中间是型材、两边是塑料、色彩搭配更丰富；轻巧便携、多色混搭、固定更方便；
挡板防碰撞设计、更好防尘效果、整体结构设计增加辅助散热效果。
定制：规格可选、长度可定制

Material : Alu Shell+Alu End panels /Plastic End Panels, with mounting screws for easy installation.
This type enclosure has characteristics in light and portable, colorful and easy for installation; Panels used for anti-collision design for better dust proof; Integral structure design for better heat dissipation; Length available for customized.

STRUCTURE

产品组合结构

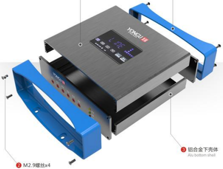

SUPERIORITY

产品优势

- 轻巧便携、多色混搭、固定更方便
Potable, muti-color, fixed convenient
- 多规格设计定制
Multi-specification customization
- 挡板防碰撞设计、更好防尘效果
Crashproof and dustproof panels
- 整体结构设计增加辅助散热效果
Better heat dissipation

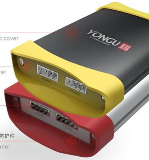
A款 塑料框挡板
Enclosure with plastic cover
塑料防护框
Protective plastic cover
铝合金挡板
Alu end panel
B款 铝合金挡板+塑料防护件
Enclosure with Alu panel and plastic frame

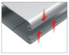

上下壳体对扣
耐腐蚀/散热性好
Good corrosion resistance
heat dissipation

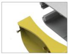

自攻M2.9螺丝
精细配件/稳固壳体
M2.9 Screws
Fine accessory/durable shell

塑料防护挡板
防摔/密封性能强
Protective plastic cover
Resistant and good seal performance

颜色定制
科技金属/简约百搭
Customized color

编号 S/N	型号 Item NO.	最大外径（mm） Max. Outside size			最小内径（mm） Min.Inner size			表面处理 Surface treatment	备货尺寸 Stocking size
		宽W	高H	长L	宽W	高H	长L		
1	YONGU-K01A	74.5	41.4	D+31.2	50.2	29.4	D	阳极氧化Anodized	D:70/80/90/100/110
2	YONGU-K01B	74.5	41.4	D+34.2	50.2	29.4	D	阳极氧化Anodized	D:70/80/90/100/110
3	YONGU-K02A	86.6	30.5	D+33.4	62.2	18.4	D	阳极氧化Anodized	D:70/80/90/100/110
4	YONGU-K02B	86.6	30.5	D+34	62.2	18.4	D	阳极氧化Anodized	D:70/80/90/100/110
5	YONGU-K03A	105.2	33.1	D+33.4	80.2	20.4	D	阳极氧化Anodized	D:80/90/100/110/120
6	YONGU-K03B	105.2	33.1	D+33.8	80.2	20.4	D	阳极氧化Anodized	D:80/90/100/110/120
7	YONGU-K04A	115.2	37.1	D+32.6	89.4	24	D	阳极氧化Anodized	D:100/120/150/160/180
8	YONGU-K04B	115.2	37.1	D+35.6	89.4	24	D	阳极氧化Anodized	D:100/120/150/160/180
9	YONGU-K05A	135.2	42	D+33	109	28.6	D	阳极氧化Anodized	D:100/120/150/160/180
10	YONGU-K05B	135.2	42	D+36	109	28.6	D	阳极氧化Anodized	D:100/120/150/160/180
11	YONGU-K06	94.2	45.5	D+29.4	78.3	34.5	D	阳极氧化Anodized	D:110/120/130/140/150
12	YONGU-K07	117.4	46.8	D+34.8	96.6	35	D	阳极氧化Anodized	D:110/120/130/150/170
13	YONGU-K08	130.9	58.2	D+34.8	116	47	D	阳极氧化Anodized	D:120/140/160/180/200
14	YONGU-K09	158	51.3	D+42.4	144	40	D	阳极氧化Anodized	D:140/160/180/200/220
15	YONGU-K10	175.5	61.6	D+34	157.8	47	D	阳极氧化Anodized	D:150/160/180/200/220

M

YONGU
-M series
IP waterproof aluminum enclosure

材质：密封圈采用一体式硅胶，具有高防水、高密封性；型材拉伸壳体、压铸防水盖；不锈钢螺丝。
特点：防尘防水
适用：轨道、地铁、工业机器人、水下探测、户外监测设备
定制：5个备货规格，长度可定制

It has better characteristics for waterproof and sealing with one -piece silica gel seal ring. Aluminum Extruded Shell,with Die-casting end panels. Stainless steel Screw; Good seal screws design, waterproof rate up to Ip68;
Suitable for underwater detection and outdoor monitoring equipment.
Optional stocking specifications, length can be customized.

STRUCTURE

产品组合结构

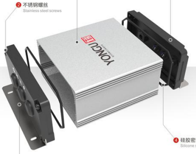

SUPERIORITY

产品优势

- 一体式硅胶密封圈
Integrated silicone sealing ring
- 长度多规格定制
Length customization.
- 型材拉伸壳体、压铸防水盖
Aluminum Extruded Shell,with Die-casting end panels
- 分离式锁孔设计，防水等级可达IP68
Good seal screws design, waterproof rate up to IP68
- 开孔可定制
Holes cutting and milling customized
- 适用轨道交通、水下探测、户外监测设备
Apply to Rail transit, underwater detection, outdoor monitoring equipment

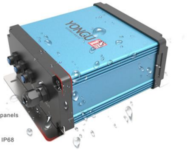

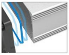

防水密封圈
一体化硅胶/防水密度高
Integrated silicone
waterproof high density

M3x6螺丝
精细配件/稳固壳体
Fine fitting/firm case

U型挂孔
安装简便/牢固可靠
Easy to install
firm and reliable

条形侧身防护
简约美观/加强防护
Simple and beautiful
enhanced protection

编号 S/N	型号 Item NO.	最大外径（mm） Max. Outside size			最小内径（mm） Min.Inner size			表面处理 Surface treatment	备货尺寸 Stocking size
		宽W	高H	长L	宽W	高H	长L		
1	YONGU-M01	60	60	70/80/100/120/150	48	55	L-3mm	阳极氧化Anodized	L:70/80/100/120/150
2	YONGU-M02	80	80	80/100/120/140/160	68	75	L-3mm	阳极氧化Anodized	L:80/100/120/140/160
3	YONGU-M03	100	50	100/120/150/180/200	88	45	L-3mm	阳极氧化Anodized	L:100/120/150/180/200
4	YONGU-M04	150	75	120/150/180/200/220	138	70	L-3mm	阳极氧化Anodized	L:120/150/180/200/220
5	YONGU-M05	200	75	150/180/200/220/250	188	70	L-3mm	阳极氧化Anodized	L:150/180/200/220/250

J

YONGU
-J series
One piece extruded aluminum enclosure

壳体+前后档板+8颗螺丝三部分组成，采用AL6063S材料，壳体内部设有插槽，方便固定电路板及元器件，表面喷砂或拉丝后阳极氧化处理，主要用于通信、医疗、光电、工控、安防、电子、仪器仪表等行业。

The enclosure is composed of three parts: shell+ front/rear panels+ 8 crews, adopted the AL6063S materials.The internal card slot design is easy for pcb assembly installation. It is widely used in equipment for communication, medical, teaching experiment, environmental monitoring and testing , industrial control, rail transit, vehicle terminal, security and protection, electronics, instrument and meter industrial.

STRUCTURE

产品组合结构

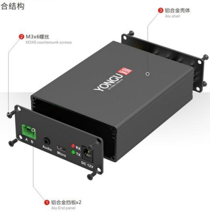

SUPERIORITY

产品优势

YONGU
A B
Audio
Micro
RX
TX
DC 12V

一体挤压成型更加坚固/多规格可选
Designed to house P.C. boards or equipment

耐腐蚀，防尘散热性好
General Purpose, Water-Tight, EMI Shielded, or Heat Dissipation Options

表面阳极氧化多色可选
Sandblast and brushed surface finishing options, Anodized color

壳体内设有PCB插槽或其他可选固定方式，电路板与元器件灵活固定
P.C. boards mount horizontally by sliding into internal slots extruded into the enclosure body.

按要求开孔，长度可定制，挡板厚度可定制/可折弯/可激光/丝印/雕刻
Acceptable for customization : Length, cutouts , milling, L shape end panels option, thickness end panels option, silkscreen or engraving option

一体化成型壳体
耐腐蚀/散热性好

Good corrosion resistance
heat dissipation

壁挂式固定件（可选）
钣金折弯/挂装简便

Wall-mounted fastener

A B
Audio
Micro

精准开孔
专业化设计定制

Professional design and
customization

激光丝印LOGO定制
科技金属/简约百搭

Logo printed and engraving
Technology metal
simple and versatile

H

YONGU
-H series
Split wall mount enclosure

上壳体+下壳体+前后档板+8颗螺丝四部分组成、采用AL6063S材料，上下两部分壳体对扣，精度度，壳体内部设有插槽，方便固定电路板及元器件，表面喷砂或拉丝后阳极氧化处理，主要用于通信、医疗、光电、工控、安防、电子、仪器仪表等行业。

The split enclosure is composed of four parts: top shell+bottom shell+ front/rear panels+ 8 screws, adopted the AL6063S materials. The buckling-closing top and bottom shell has the features of high precision. It is widely used in equipment for communication, medical, teaching experiment, environmental monitoring and testing , industrial control, rail transit, vehicle terminal, security and protection, electronics, instrument and meter industrial.

STRUCTURE

产品组合结构

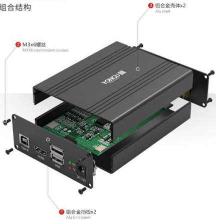

SUPERIORITY

产品优势

YONGU
Type B
HDMI
USB
DC 12V

分体组合/多规格可选
Two piece body - with easily removable belly plate for easy access to top interior of enclosure.

耐腐蚀，散热性好
General Purpose, EMI Shielded, or Heat Dissipation Options

表面阳极氧化多色可选
Sandblast and brushed surface finishing options, Anodized color

壳体内设有PCB插槽或其他可选固定方式，电路板与元器件灵活固定
P.C. boards mount horizontally by sliding into internal slots extruded into the enclosure body

按要求开孔，长度可定制，挡板厚度可定制/可折弯/可激光/丝印/雕刻
Acceptable for customization : Length, cutouts , milling, L shape end panels option, thickness end panels option, silkscreen or engraving option

壳体对扣
精密组件/牢固可靠

Good corrosion resistance
heat dissipation

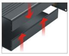

上下壳体对扣
耐腐蚀/散热性好

Good corrosion resistance
heat dissipation

壁挂式固定件（可选）
钣金折弯/挂装简便

wall-mounted options
Easy fixing with metal
sheet bending

Type B
HDMI
USB

精准开孔
专业化设计定制

Professional design and
customization

C

YONGU
-C series
19"rank mount enclosure

采用优质铝型材，CNC高精度机加工机箱整机精度更高，在标准的空间内实现最大的可塑性广泛适配传统标准型1U\1.5U\2U\3U\4U机箱，应用范围广，非标可定制。

It controls high grade in tolerance in cnc precision processing with good quality raw aluminum material With wide range of applications, we could offer 1U/1.5U/2U/3U/4U, customized avaiable.

SUPERIORITY
产品优势

- 侧板可选平面/带齿/条纹
  Optional extruded side panel (flat, heatsink or stripe)
- 深度多规格可选
  Available Width and Length customization
- 表面阳极氧化多色可选
  Anodized colors
- 开孔可定制
  Holes cutting and milling customized
- 前档板厚度可定制
  Customized faceplate

挡板加厚
定制化设计/可塑性强
Available for faceplate customization

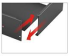
壳体对扣
牢固成型/安全可靠
Extruded Side panel, easier installation

M3x6螺丝
精细配件/稳固壳体
M3X6 Screws

精准开孔
专业化设计定制
Cutouts customization

STRUCTURE
产品组合结构

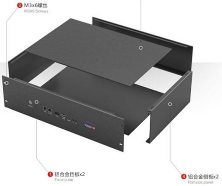

G

YONGU
-G series
Instrument enclosure

采用优质铝型材，模块化设计理念，CNC高精度机加工，
广泛适配各领域定制型机箱。

Adopt high quality aluminum profile, extruded side panels, available length and width customized size, CNC machinery face plate, widely suitable for various fields of enclosures.

SUPERIORITY
产品优势

- 上下盖插板形式安装便捷
  Slot panels
- 长/宽/高多规格可选
  Full size Customization
- 表面阳极氧化多色可选
  More color options for anodized
- 开孔可定制
  Cutouts customization
- 前档板厚度可定制
  Thickness of face plate customization

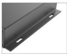
安装孔
安全稳固/结实可靠
Stable mounting holes

精铣面板
凹凸面板/精工品质
Precision milling face plate

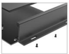
型材侧板
PCB板插槽
Profiles with slots

全身机铣
模块化/精度高
High accuracy CNC maching

编号 S/N	型号 Item NO.	最大外径（mm） Max. Outside size			最小内径（mm） Min.Inner size			PCB建议尺寸 Suggestion PCB size	表面处理 Surface treatment	备货尺寸 Stocking size
		宽W	高H	长L	宽W	高H	长L			
1	YONGU-G01	235	35	155	190.9	26.8	152	196.3 * 2 （≤L）	阳极氧化Anodized/喷涂Powder	155
2	YONGU-G02	292	45	205	247.9	38.8	202	257 * 2 （≤L）	阳极氧化Anodized/喷涂Powder	205
3	YONGU-G03	246	55	215	210.9	48.8	212	210 * 2 （≤L）	阳极氧化Anodized/喷涂Powder	215
4	YONGU-G04	266	65	235	221.9	58.8	232	230 * 2 （≤L）	阳极氧化Anodized/喷涂Powder	235
5	YONGU-G05	256	75	255	211.9	68.8	253	220 * 2 （≤L）	阳极氧化Anodized/喷涂Powder	255
6	YONGU-G06	228.2	34.9	153	108.6	30.4	150		阳极氧化Anodized/喷涂Powder	153
7	YONGU-G07	215	52	263.5	179	48	255		阳极氧化Anodized/喷涂Powder	263.5
8	YONGU-G08	215	52	263.9	179	48	255		阳极氧化Anodized/喷涂Powder	263.9
9	YONGU-G09	269.2	56	234	240.2	50	228		阳极氧化Anodized/喷涂Powder	234
10	YONGU-G10	487	44	200	431	41	193.8		阳极氧化Anodized/喷涂Powder	200
11	YONGU-G11	487	88	324	431	85	313.6		阳极氧化Anodized/喷涂Powder	324
12	YONGU-G12	229	88	299	185	83.7	224		阳极氧化Anodized/喷涂Powder	254
13	YONGU-G13	337	88	293	293	83.8	224		阳极氧化Anodized/喷涂Powder	254
14	YONGU-G14	445	88	349	401	83.9	294		阳极氧化Anodized/喷涂Powder	304
15	YONGU-G15	229	133.5	317	178	129.4	264		阳极氧化Anodized/喷涂Powder	272
16	YONGU-G16	337	133.5	347	286	129.3	294		阳极氧化Anodized/喷涂Powder	302
17	YONGU-G17	445	133.5	347	394	129.3	294		阳极氧化Anodized/喷涂Powder	302

STRUCTURE
产品组合结构

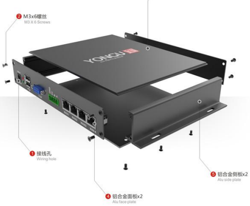

W

YONGU
-W series
Instrument enclosure

标准化分体式全铝组件音响功放外壳，宽度、高度长度均可定制，可根据要求进行外观、结构和CMF设计，让整体造型更美观、时尚。

Time fast, keeping silent or listening joys of life. Standard split aluminum amplifier enclosures: It is offered customized service for changeable width, height, length, designing service for outer surface , structure and CMF, which help to be good and fashionable style.

STRUCTURE

产品组合结构

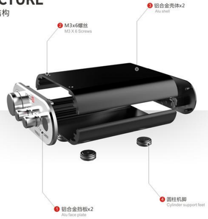

SUPERIORITY

产品优势

- 侧板可选平面/带齿/条纹
  Optional extruded side panel (flat, heatsink or stripe)
- 长/宽/高多规格可选
  Full size Customization
- 表面阳极氧化多色可选
  More color options for anodized
- 开孔可定制
  Cutouts customization
- 前档板厚度可定制
  Thickness of face plate customization

上下壳体对扣
耐腐蚀/散热性好

The buckling-closing
top and bottom
Excellent corrosion resistance
with good heat dissipation

壳体开孔
专业设计/定制生产

Cutout shell
Professional design with
customization

圆柱机脚
平稳支撑/协调摆放

Cylinder support feet
Anti-slipping

金属面板
精工品质/细节到位

Metal face plate
Precise details

CNC精密加工

建立健全现场管理能力和信息化管理手段，整体组件精铣雕刻流程，
生产更适合HIFI要求的音响功放系统组件壳体。

With advanced on-site and information management, complying with complete process for milling and carving, we could meet more strict requirements production and finishing for Hifi enclosures.

YONGU
VOLUME
BASS
TREBLE
10
POWER

SUPERIORITY
产品优势

C 精密加工是指加工精度为1～01μm、
表面超糙度为及Ra01～001μm的加工技术
It controls tolerance around 1-0.1um after precise production.
The surface finishing up to Ra01-001um.

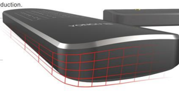

N 加工精度高，重复精度高，
适应精密批量零件的加工要求
It meets high precise requirements.

C CNC是多轴联动的设备，特别是四轴，五轴的设备，
可加工常规方法难于加工的复杂型面，曲面台阶，
及一些无法观测的加工部位
CNC has Multi-axis linkage, we could finish complicate producing with 4/5 axis machine.

高端组件
专业设计/定制生产
High-end knob
custom production

精铣面板
产品定制/品质出众
Precise CNC face plate
superior quality

航空/军工类精密件
精工品质/细节到位
Aviation/Military project
High quality of detail

YONGU-A01-260W2U

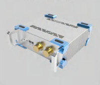

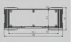

编号S/N	组件Description	数量QTY(pcs)	编号S/N	组件 Description	数量QTY(pcs)
1	前后面板 End Plate	2	11	面板下固定件Fixing Part for End panels	2
2	上盖板 Up Cover	1	12	包角1Corner Protecting part	4
3	下盖板 Bottom Cover	1	13	包角2Corner Protecting part	4
4	安装板 Fixing Panel	1	14	拉手Handle	2
5	组合侧板100 Module Extruded Side Panel	4	15	胶垫Rubber pad	8
6	组合侧板50 Module Extruded Side Panel	/	16	M3X4扁头螺丝Screws	20
7	后防护条 Rear Protecting Part	2	17	M3X6扁头螺丝Flat Head Screws	8
8	侧板固定件 Fixing parts for Module Extruded Side Panel	4	18	M3X6内六角沉头螺丝Screws	4
9	侧板连接件 Connecting parts for Module Extruded Side Panel	2	19	M3X14扁头螺丝Screws	16
10	面板上固定件 Fixing Part for End panels	2	20	M3X6沉头螺丝Screws	14
主要参数 Product Details	表面处理 Surface finishing		阳极氧化 Anodized		
	备货尺寸 Stocking size		L:276L/326/376		
	可定制选项 Optional customized service		长宽高度/开孔/折弯/丝印/激光/雕刻 Length/holes milling/flange/silkscreen engraving/colors		

YONGU-A02-260W115H

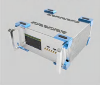

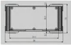

编号S/N	组件Description	数量QTY(pcs)	编号S/N	组件 Description	数量QTY(pcs)
1	前后面板 End Plate	2	11	面板下固定件Fixing Part for End panels	2
2	上盖板 Up Cover	1	12	包角1Corner Protecting part	4
3	下盖板 Bottom Cover	1	13	包角2Corner Protecting part	4
4	安装板 Fixing Panel	1	14	拉手Handle	2
5	组合侧板100 Module Extruded Side Panel	4	15	胶垫Rubber pad	8
6	组合侧板50 Module Extruded Side Panel	/	16	M3X4扁头螺丝Screws	20
7	后防护条 Rear Protecting Part	2	17	M3X6扁头螺丝Flat Head Screws	8
8	侧板固定件 Fixing parts for Module Extruded Side Panel	4	18	M3X6内六角沉头螺丝Screws	4
9	侧板连接件 Connecting parts for Module Extruded Side Panel	2	19	M3X14扁头螺丝Screws	16
10	面板上固定件 Fixing Part for End panels	2	20	M3X6沉头螺丝Screws	14
主要参数 Product Details	表面处理 Surface finishing		阳极氧化 Anodized		
	备货尺寸 Stocking size		L:276L/326/376		
	可定制选项 Optional customized service		长宽高度/开孔/折弯/丝印/激光/雕刻 Length/holes milling/flange/silkscreen engraving/colors		

YONGU-A03-260W3U

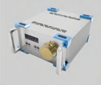

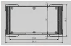

编号S/N	组件Description	数量QTY(pcs)	编号S/N	组件 Description	数量QTY(pcs)
1	前后面板 End Plate	2	11	面板下固定件Fixing Part for End panels	2
2	上盖板 Up Cover	1	12	包角1Corner Protecting part	4
3	下盖板 Bottom Cover	1	13	包角2Corner Protecting part	4
4	安装板 Fixing Panel	1	14	拉手Handle	2
5	组合侧板100 Module Extruded Side Panel	4	15	胶垫Rubber pad	8
6	组合侧板50 Module Extruded Side Panel	2	16	M3X4扁头螺丝Screws	36
7	后防护条 Rear Protecting Part	2	17	M3X6扁头螺丝Flat Head Screws	12
8	侧板固定件 Fixing parts for Module Extruded Side Panel	4	18	M3X6内六角沉头螺丝Screws	8
9	侧板连接件 Connecting parts for Module Extruded Side Panel	4	19	M3X14扁头螺丝Screws	16
10	面板上固定件 Fixing Part for End panels	2	20	M3X6沉头螺丝Screws	16
主要参数 Product Details	表面处理 Surface finishing		阳极氧化 Anodized		
	备货尺寸 Stocking size		L:276L/326/376		
	可定制选项 Optional customized service		长宽高度/开孔/折弯/丝印/激光/雕刻 Length/holes milling/flange/silkscreen engraving/colors		

YONGU-A04-260W4U

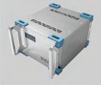

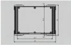

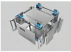

编号S/N	组件Description	数量QTY(pcs)	编号S/N	组件 Description	数量QTY(pcs)
1	前后面板 End Plate	2	11	面板下固定件Fixing Part for End panels	2
2	上盖板 Up Cover	1	12	包角1Corner Protecting part	4
3	下盖板 Bottom Cover	1	13	包角2Corner Protecting part	4
4	安装板 Fixing Panel	1	14	拉手Handle	2
5	组合侧板100 Module Extruded Side Panel	4	15	胶垫Rubber pad	8
6	组合侧板50 Module Extruded Side Panel	2	16	M3X4扁头螺丝Screws	36
7	后防护条 Rear Protecting Part	2	17	M3X6扁头螺丝Flat Head Screws	12
8	侧板固定件 Fixing parts for Module Extruded Side Panel	4	18	M3X6内六角沉头螺丝Screws	16
9	侧板连接件 Connecting parts for Module Extruded Side Panel	4	19	M3X14扁头螺丝Screws	16
10	面板上固定件 Fixing Part for End panels	2	20	M3X6沉头螺丝Screws	16
主要参数 Product Details	表面处理 Surface finishing		阳极氧化 Anodized		
	备货尺寸 Stocking size		L:276L/326/376		
	可定制选项 Optional customized service		长宽高度/开孔/折弯/丝印/激光/雕刻 Length/holes milling/flange/silkscreen engraving/colors		

YONGU-A05-370W2U

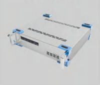

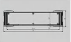

编号S/N	组件Description	数量QTY(pcs)	编号S/N	组件 Description	数量QTY(pcs)
1	前后面板 End Plate	2	11	面板下固定件Fixing Part for End panels	2
2	上盖板 Up Cover	1	12	包角1Corner Protecting part	4
3	下盖板 Bottom Cover	1	13	包角2Corner Protecting part	4
4	安装板 Fixing Panel	1	14	拉手Handle	2
5	组合侧板100 Module Extruded Side Panel	6	15	胶垫Rubber pad	8
6	组合侧板50 Module Extruded Side Panel	/	16	M3X4扁头螺丝Screws	28
7	后防护条 Rear Protecting Part	2	17	M3X6扁头螺丝Flat Head Screws	8
8	侧板固定件 Fixing parts for Module Extruded Side Panel	4	18	M3X6内六角沉头螺丝Screws	8
9	侧板连接件 Connecting parts for Module Extruded Side Panel	4	19	M3X14扁头螺丝Screws	16
10	面板上固定件 Fixing Part for End panels	2	20	M3X6沉头螺丝Screws	16
主要参数 Product Details	表面处理 Surface finishing		阳极氧化 Anodized		
	备货尺寸 Stocking size		L:276L/326/376		
	可定制选项 Optional customized service		长宽高度/开孔/折弯/丝印/激光/雕刻 Length/holes milling/flange/silkscreen engraving/colors		

YONGU-A06-370W115H

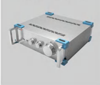

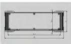

编号S/N	组件Description	数量QTY(pcs)	编号S/N	组件 Description	数量QTY(pcs)
1	前后面板 End Plate	2	11	面板下固定件Fixing Part for End panels	2
2	上盖板 Up Cover	1	12	包角1Corner Protecting part	4
3	下盖板 Bottom Cover	1	13	包角2Corner Protecting part	4
4	安装板 Fixing Panel	1	14	拉手Handle	2
5	组合侧板100 Module Extruded Side Panel	6	15	胶垫Rubber pad	8
6	组合侧板50 Module Extruded Side Panel	/	16	M3X4扁头螺丝Screws	28
7	后防护条 Rear Protecting Part	2	17	M3X6扁头螺丝Flat Head Screws	8
8	侧板固定件 Fixing parts for Module Extruded Side Panel	4	18	M3X6内六角沉头螺丝Screws	8
9	侧板连接件 Connecting parts for Module Extruded Side Panel	4	19	M3X14扁头螺丝Screws	16
10	面板上固定件 Fixing Part for End panels	2	20	M3X6沉头螺丝Screws	16
主要参数 Product Details	表面处理 Surface finishing		阳极氧化 Anodized		
	备货尺寸 Stocking size		L:276L/326/376		
	可定制选项 Optional customized service		长宽高度/开孔/折弯/丝印/激光/雕刻 Length/holes milling/flange/silkscreen engraving/colors		

YONGU-A07-370W3UH

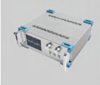

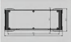

编号S/N	组件Description	数量QTY(pcs)	编号S/N	组件 Description	数量QTY(pcs)
1	前后面板 End Plate	2	11	面板下固定件Fixing Part for End panels	2
2	上盖板 Up Cover	1	12	包角1Corner Protecting part	4
3	下盖板 Bottom Cover	1	13	包角2Corner Protecting part	4
4	安装板 Fixing Panel	1	14	拉手Handle	2
5	组合侧板100 Module Extruded Side Panel	6	15	胶垫Rubber pad	8
6	组合侧板50 Module Extruded Side Panel	/	16	M3X4扁头螺丝Screws	36
7	后防护条 Rear Protecting Part	2	17	M3X6扁头螺丝Flat Head Screws	12
8	侧板固定件 Fixing parts for Module Extruded Side Panel	4	18	M3X6内六角沉头螺丝Screws	8
9	侧板连接件 Connecting parts for Module Extruded Side Panel	4	19	M3X14扁头螺丝Screws	16
10	面板上固定件 Fixing Part for End panels	2	20	M3X6沉头螺丝Screws	16
主要参数 Product Details	表面处理 Surface finishing		阳极氧化 Anodized		
	备货尺寸 Stocking size		L:276L/326/376		
	可定制选项 Optional customized service		长宽高度/开孔/折弯/丝印/激光/雕刻 Length/holes milling/flange/silkscreen engraving/colors		

YONGU-A08-370W4U

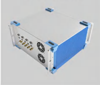

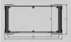

编号S/N	组件Description	数量QTY(pcs)	编号S/N	组件 Description	数量QTY(pcs)
1	前后面板 End Plate	2	11	面板下固定件Fixing Part for End panels	2
2	上盖板 Up Cover	1	12	包角1Corner Protecting part	4
3	下盖板 Bottom Cover	1	13	包角2Corner Protecting part	4
4	安装板 Fixing Panel	1	14	拉手Handle	2
5	组合侧板100 Module Extruded Side Panel	6	15	胶垫Rubber pad	8
6	组合侧板50 Module Extruded Side Panel	/	16	M3X4扁头螺丝Screws	36
7	后防护条 Rear Protecting Part	2	17	M3X6扁头螺丝Flat Head Screws	12
8	侧板固定件 Fixing parts for Module Extruded Side Panel	4	18	M3X6内六角沉头螺丝Screws	16
9	侧板连接件 Connecting parts for Module Extruded Side Panel	4	19	M3X14扁头螺丝Screws	16
10	面板上固定件 Fixing Part for End panels	2	20	M3X6沉头螺丝Screws	16
主要参数 Product Details	表面处理 Surface finishing		阳极氧化 Anodized		
	备货尺寸 Stocking size		L:226/276/326/376		
	可定制选项 Optional customized service		长宽高度/开孔/折弯/丝印/激光/雕刻 Length/holes milling/flange/silkscreen engraving/colors		

YONGU-A09-450W2U

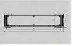
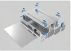

编号S/N	组件Description	数量QTY(pcs)	编号S/N	组件 Description	数量QTY(pcs)
1	前后面板 End Plate	2	11	面板下固定件Fixing Part for End panels	2
2	上盖板 Up Cover	1	12	包角1Corner Protecting part	4
3	下盖板 Bottom Cover	1	13	包角2Corner Protecting part	4
4	安装板 Fixing Panel	1	14	拉手Handle	2
5	组合侧板100 Module Extruded Side Panel	6	15	胶垫Rubber pad	8
6	组合侧板50 Module Extruded Side Panel	2	16	M3X4扁头螺丝Screws	36
7	后防护条 Rear Protecting Part	2	17	M3X6扁头螺丝Flat Head Screws	8
8	侧板固定件 Fixing parts for Module Extruded Side Panel	6	18	M3X6内6角沉头螺丝Screws	16
9	侧板连接件 Connecting parts for Module Extruded Side Panel	4	19	M3X14扁头螺丝Screws	16
10	面板上固定件 Fixing Part for End panels	2	20	M3X6沉头螺丝Screws	16
主要参数 Product Details	表面处理 Surface finishing		阳极氧化 Anodized		
	备货尺寸 Stocking size		L:226/276/326/376		
	可定制选项 Optional customized service		长宽高度/开孔/折弯/丝印/激光/雕刻 Length/holes milling/flange/silkscreen engraving/colors		

YONGU-A10-450W115H

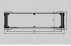

编号S/N	组件Description	数量QTY(pcs)	编号S/N	组件 Description	数量QTY(pcs)
1	前后面板 End Plate	2	11	面板下固定件Fixing Part for End panels	2
2	上盖板 Up Cover	1	12	包角1Corner Protecting part	4
3	下盖板 Bottom Cover	1	13	包角2Corner Protecting part	4
4	安装板 Fixing Panel	1	14	拉手Handle	2
5	组合侧板100 Module Extruded Side Panel	6	15	胶垫Rubber pad	8
6	组合侧板50 Module Extruded Side Panel	2	16	M3X4扁头螺丝Screws	36
7	后防护条 Rear Protecting Part	2	17	M3X6扁头螺丝Flat Head Screws	8
8	侧板固定件 Fixing parts for Module Extruded Side Panel	6	18	M3X6内6角沉头螺丝Screws	16
9	侧板连接件 Connecting parts for Module Extruded Side Panel	4	19	M3X14扁头螺丝Screws	16
10	面板上固定件 Fixing Part for End panels	2	20	M3X6沉头螺丝Screws	16
主要参数 Product Details	表面处理 Surface finishing		阳极氧化 Anodized		
	备货尺寸 Stocking size		L:226/276/326/376		
	可定制选项 Optional customized service		长宽高度/开孔/折弯/丝印/激光/雕刻 Length/holes milling/flange/silkscreen engraving/colors		

YONGU-A11-450W3U

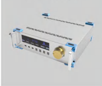
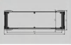

编号S/N	组件Description	数量QTY(pcs)	编号S/N	组件 Description	数量QTY(pcs)
1	前后面板 End Plate	2	11	面板下固定件Fixing Part for End panels	2
2	上盖板 Up Cover	1	12	包角1Corner Protecting part	4
3	下盖板 Bottom Cover	1	13	包角2Corner Protecting part	4
4	安装板 Fixing Panel	1	14	拉手Handle	2
5	组合侧板100 Module Extruded Side Panel	6	15	胶垫Rubber pad	8
6	组合侧板50 Module Extruded Side Panel	2	16	M3X4扁头螺丝Screws	48
7	后防护条 Rear Protecting Part	2	17	M3X6扁头螺丝Flat Head Screws	12
8	侧板固定件 Fixing parts for Module Extruded Side Panel	6	18	M3X6内6角沉头螺丝Screws	16
9	侧板连接件 Connecting parts for Module Extruded Side Panel	4	19	M3X14扁头螺丝Screws	16
10	面板上固定件 Fixing Part for End panels	2	20	M3X6沉头螺丝Screws	16
主要参数 Product Details	表面处理 Surface finishing		阳极氧化 Anodized		
	备货尺寸 Stocking size		L:226/276/326/376		
	可定制选项 Optional customized service		长宽高度/开孔/折弯/丝印/激光/雕刻 Length/holes milling/flange/silkscreen engraving/colors		

YONGU-A12-450W4U

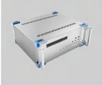
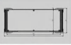

编号S/N	组件Description	数量QTY(pcs)	编号S/N	组件 Description	数量QTY(pcs)
1	前后面板 End Plate	2	11	面板下固定件Fixing Part for End panels	2
2	上盖板 Up Cover	1	12	包角1Corner Protecting part	4
3	下盖板 Bottom Cover	1	13	包角2Corner Protecting part	4
4	安装板 Fixing Panel	1	14	拉手Handle	2
5	组合侧板100 Module Extruded Side Panel	6	15	胶垫Rubber pad	8
6	组合侧板50 Module Extruded Side Panel	2	16	M3X4扁头螺丝Screws	48
7	后防护条 Rear Protecting Part	2	17	M3X6扁头螺丝Flat Head Screws	12
8	侧板固定件 Fixing parts for Module Extruded Side Panel	6	18	M3X6内6角沉头螺丝Screws	24
9	侧板连接件 Connecting parts for Module Extruded Side Panel	4	19	M3X14扁头螺丝Screws	16
10	面板上固定件 Fixing Part for End panels	2	20	M3X6沉头螺丝Screws	16
主要参数 Product Details	表面处理 Surface finishing		阳极氧化 Anodized		
	备货尺寸 Stocking size		L:226/276/326/376		
	可定制选项 Optional customized service		长宽高度/开孔/折弯/丝印/激光/雕刻 Length/holes milling/flange/silkscreen engraving/colors		

YONGU-B01-248W2U

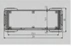

编号S/N	组件Description	数量QTY(pcs)	编号S/N	组件 Description	数量QTY(pcs)
1	前后面板 End Plate	2	11	面板下固定件Fixing Part for End panels	2
2	上盖板 Up Cover	1	12	包角1Corner Protecting part	4
3	下盖板 Bottom Cover	1	13	包角2Corner Protecting part	4
4	安装板 Fixing Panel	1	14	拉手Handle	2
5	组合侧板100 Module Extruded Side Panel	4	15	胶垫Rubber pad	8
6	组合侧板50 Module Extruded Side Panel	/	16	M3X4扁头螺丝Screws	20
7	后防护条 Rear Protecting Part	2	17	M3X6扁头螺丝Flat Head Screws	8
8	侧板固定件 Fixing parts for Module Extruded Side Panel	4	18	M3X6内6角沉头螺丝Screws	4
9	侧板连接件 Connecting parts for Module Extruded Side Panel	2	19	M3X14扁头螺丝Screws	16
10	面板上固定件 Fixing Part for End panels	2	20	M3X6沉头螺丝Screws	14
主要参数 Product Details	表面处理 Surface finishing		阳极氧化 Anodized		
	备货尺寸 Stocking size		L:276L/326/376		
	可定制选项 Optional customized service		长宽高度/开孔/折弯/丝印/激光/雕刻 Length/holes milling/flange/silkscreen engraving/colors		

YONGU-B02-248W115H

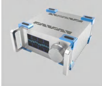
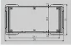

编号S/N	组件Description	数量QTY(pcs)	编号S/N	组件 Description	数量QTY(pcs)
1	前后面板 End Plate	2	11	面板下固定件Fixing Part for End panels	2
2	上盖板 Up Cover	1	12	包角1Corner Protecting part	4
3	下盖板 Bottom Cover	1	13	包角2Corner Protecting part	4
4	安装板 Fixing Panel	1	14	拉手Handle	2
5	组合侧板100 Module Extruded Side Panel	4	15	胶垫Rubber pad	8
6	组合侧板50 Module Extruded Side Panel	/	16	M3X4扁头螺丝Screws	20
7	后防护条 Rear Protecting Part	2	17	M3X6扁头螺丝Flat Head Screws	8
8	侧板固定件 Fixing parts for Module Extruded Side Panel	4	18	M3X6内6角沉头螺丝Screws	4
9	侧板连接件 Connecting parts for Module Extruded Side Panel	2	19	M3X14扁头螺丝Screws	16
10	面板上固定件 Fixing Part for End panels	2	20	M3X6沉头螺丝Screws	14
主要参数 Product Details	表面处理 Surface finishing		阳极氧化 Anodized		
	备货尺寸 Stocking size		L:276L/326/376		
	可定制选项 Optional customized service		长宽高度/开孔/折弯/丝印/激光/雕刻 Length/holes milling/flange/silkscreen engraving/colors		

YONGU-B03-248W3U

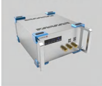
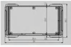

编号S/N	组件Description	数量QTY(pcs)	编号S/N	组件 Description	数量QTY(pcs)
1	前后面板 End Plate	2	11	面板下固定件Fixing Part for End panels	2
2	上盖板 Up Cover	1	12	包角1Corner Protecting part	4
3	下盖板 Bottom Cover	1	13	包角2Corner Protecting part	4
4	安装板 Fixing Panel	1	14	拉手Handle	2
5	组合侧板100 Module Extruded Side Panel	4	15	胶垫Rubber pad	8
6	组合侧板50 Module Extruded Side Panel	2	16	M3X4扁头螺丝Screws	36
7	后防护条 Rear Protecting Part	2	17	M3X6扁头螺丝Flat Head Screws	12
8	侧板固定件 Fixing parts for Module Extruded Side Panel	4	18	M3X6内6角沉头螺丝Screws	8
9	侧板连接件 Connecting parts for Module Extruded Side Panel	4	19	M3X14扁头螺丝Screws	16
10	面板上固定件 Fixing Part for End panels	2	20	M3X6沉头螺丝Screws	16
主要参数 Product Details	表面处理 Surface finishing		阳极氧化 Anodized		
	备货尺寸 Stocking size		L:276L/326/376		
	可定制选项 Optional customized service		长宽高度/开孔/折弯/丝印/激光/雕刻 Length/holes milling/flange/silkscreen engraving/colors		

YONGU-B04-248W4U

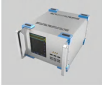
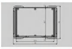

编号S/N	组件Description	数量QTY(pcs)	编号S/N	组件 Description	数量QTY(pcs)
1	前后面板 End Plate	2	11	面板下固定件Fixing Part for End panels	2
2	上盖板 Up Cover	1	12	包角1Corner Protecting part	4
3	下盖板 Bottom Cover	1	13	包角2Corner Protecting part	4
4	安装板 Fixing Panel	1	14	拉手Handle	2
5	组合侧板100 Module Extruded Side Panel	4	15	胶垫Rubber pad	8
6	组合侧板50 Module Extruded Side Panel	2	16	M3X4扁头螺丝Screws	36
7	后防护条 Rear Protecting Part	2	17	M3X6扁头螺丝Flat Head Screws	12
8	侧板固定件 Fixing parts for Module Extruded Side Panel	4	18	M3X6内6角沉头螺丝Screws	16
9	侧板连接件 Connecting parts for Module Extruded Side Panel	4	19	M3X14扁头螺丝Screws	16
10	面板上固定件 Fixing Part for End panels	2	20	M3X6沉头螺丝Screws	16
主要参数 Product Details	表面处理 Surface finishing		阳极氧化 Anodized		
	备货尺寸 Stocking size		L:276L/326/376		
	可定制选项 Optional customized service		长宽高度/开孔/折弯/丝印/激光/雕刻 Length/holes milling/flange/silkscreen engraving/colors		

YONGU-B05-358W2U

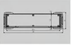

编号S/N	组件Description	数量QTY(pcs)	编号S/N	组件 Description	数量QTY(pcs)
1	前后面板 End Plate	2	11	面板下固定件Fixing Part for End panels	2
2	上盖板 Up Cover	1	12	包角1Corner Protecting part	4
3	下盖板 Bottom Cover	1	13	包角2Corner Protecting part	4
4	安装板 Fixing Panel	1	14	拉手Handle	2
5	组合侧板100 Module Extruded Side Panel	6	15	胶垫Rubber pad	8
6	组合侧板50 Module Extruded Side Panel	/	16	M3X4扁头螺丝Screws	28
7	后防护条 Rear Protecting Part	2	17	M3X6扁头螺丝Flat Head Screws	8
8	侧板固定件 Fixing parts for Module Extruded Side Panel	4	18	M3X6内6角沉头螺丝Screws	8
9	侧板连接件 Connecting parts for Module Extruded Side Panel	4	19	M3X14扁头螺丝Screws	16
10	面板上固定件 Fixing Part for End panels	2	20	M3X6沉头螺丝Screws	16
主要参数 Product Details	表面处理 Surface finishing		阳极氧化 Anodized		
	备货尺寸 Stocking size		L:276L/326/376		
	可定制选项 Optional customized service		长宽高度/开孔/折弯/丝印/激光/雕刻 Length/holes milling/flange/silkscreen engraving/colors		

YONGU-B06-358W115H

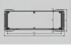

编号S/N	组件Description	数量QTY(pcs)	编号S/N	组件 Description	数量QTY(pcs)
1	前后面板 End Plate	2	11	面板下固定件Fixing Part for End panels	2
2	上盖板 Up Cover	1	12	包角1Corner Protecting part	4
3	下盖板 Bottom Cover	1	13	包角2Corner Protecting part	4
4	安装板 Fixing Panel	1	14	拉手Handle	2
5	组合侧板100 Module Extruded Side Panel	6	15	胶垫Rubber pad	8
6	组合侧板50 Module Extruded Side Panel	/	16	M3X4扁头螺丝Screws	28
7	后防护条 Rear Protecting Part	2	17	M3X6扁头螺丝Flat Head Screws	8
8	侧板固定件 Fixing parts for Module Extruded Side Panel	4	18	M3X6内6角沉头螺丝Screws	8
9	侧板连接件 Connecting parts for Module Extruded Side Panel	4	19	M3X14扁头螺丝Screws	16
10	面板上固定件 Fixing Part for End panels	2	20	M3X6沉头螺丝Screws	16
主要参数 Product Details	表面处理 Surface finishing		阳极氧化 Anodized		
	备货尺寸 Stocking size		L:276L/326/376		
	可定制选项 Optional customized service		长宽高度/开孔/折弯/丝印/激光/雕刻 Length/holes milling/flange/silkscreen engraving/colors		

YONGU-B07-358W3UH

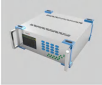
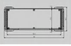

编号S/N	组件Description	数量QTY(pcs)	编号S/N	组件 Description	数量QTY(pcs)
1	前后面板 End Plate	2	11	面板下固定件Fixing Part for End panels	2
2	上盖板 Up Cover	1	12	包角1Corner Protecting part	4
3	下盖板 Bottom Cover	1	13	包角2Corner Protecting part	4
4	安装板 Fixing Panel	1	14	拉手Handle	2
5	组合侧板100 Module Extruded Side Panel	6	15	胶垫Rubber pad	8
6	组合侧板50 Module Extruded Side Panel	/	16	M3X4扁头螺丝Screws	36
7	后防护条 Rear Protecting Part	2	17	M3X6扁头螺丝Flat Head Screws	12
8	侧板固定件 Fixing parts for Module Extruded Side Panel	4	18	M3X6内6角沉头螺丝Screws	8
9	侧板连接件 Connecting parts for Module Extruded Side Panel	4	19	M3X14扁头螺丝Screws	16
10	面板上固定件 Fixing Part for End panels	2	20	M3X6沉头螺丝Screws	16
主要参数 Product Details	表面处理 Surface finishing		阳极氧化 Anodized		
	备货尺寸 Stocking size		L:276L/326/376		
	可定制选项 Optional customized service		长宽高度/开孔/折弯/丝印/激光/雕刻 Length/holes milling/flange/silkscreen engraving/colors		

YONGU-B08-358W4U

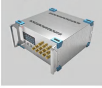
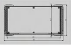

编号S/N	组件Description	数量QTY(pcs)	编号S/N	组件 Description	数量QTY(pcs)
1	前后面板 End Plate	2	11	面板下固定件Fixing Part for End panels	2
2	上盖板 Up Cover	1	12	包角1Corner Protecting part	4
3	下盖板 Bottom Cover	1	13	包角2Corner Protecting part	4
4	安装板 Fixing Panel	1	14	拉手Handle	2
5	组合侧板100 Module Extruded Side Panel	6	15	胶垫Rubber pad	8
6	组合侧板50 Module Extruded Side Panel	/	16	M3X4扁头螺丝Screws	36
7	后防护条 Rear Protecting Part	2	17	M3X6扁头螺丝Flat Head Screws	12
8	侧板固定件 Fixing parts for Module Extruded Side Panel	4	18	M3X6内6角沉头螺丝Screws	16
9	侧板连接件 Connecting parts for Module Extruded Side Panel	4	19	M3X14扁头螺丝Screws	16
10	面板上固定件 Fixing Part for End panels	2	20	M3X6沉头螺丝Screws	16
主要参数 Product Details	表面处理 Surface finishing		阳极氧化 Anodized		
	备货尺寸 Stocking size		L:226/276/326/376		
	可定制选项 Optional customized service		长宽高度/开孔/折弯/丝印/激光/雕刻 Length/holes milling/flange/silkscreen engraving/colors		

YONGU-B09-438W2U

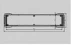

编号S/N	组件Description	数量QTY(pcs)	编号S/N	组件 Description	数量QTY(pcs)
1	前后面板 End Plate	2	11	面板下固定件Fixing Part for End panels	2
2	上盖板 Up Cover	1	12	包角1Corner Protecting part	4
3	下盖板 Bottom Cover	1	13	包角2Corner Protecting part	4
4	安装板 Fixing Panel	1	14	拉手Handle	2
5	组合侧板100 Module Extruded Side Panel	6	15	胶垫Rubber pad	8
6	组合侧板50 Module Extruded Side Panel	2	16	M3X4扁头螺丝Screws	36
7	后防护条 Rear Protecting Part	2	17	M3X6扁头螺丝Flat Head Screws	8
8	侧板固定件 Fixing parts for Module Extruded Side Panel	6	18	M3X6内6角沉头螺丝Screws	16
9	侧板连接件 Connecting parts for Module Extruded Side Panel	4	19	M3X14扁头螺丝Screws	16
10	面板上固定件 Fixing Part for End panels	2	20	M3X6沉头螺丝Screws	16
主要参数 Product Details	表面处理 Surface finishing		阳极氧化 Anodized		
	备货尺寸 Stocking size		L:226/276/326/376		
	可定制选项 Optional customized service		长宽高度/开孔/折弯/丝印/激光/雕刻 Length/holes milling/flange/silkscreen engraving/colors		

YONGU-B10-438W115H

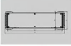

编号S/N	组件Description	数量QTY(pcs)	编号S/N	组件 Description	数量QTY(pcs)
1	前后面板 End Plate	2	11	面板下固定件Fixing Part for End panels	2
2	上盖板 Up Cover	1	12	包角1Corner Protecting part	4
3	下盖板 Bottom Cover	1	13	包角2Corner Protecting part	4
4	安装板 Fixing Panel	1	14	拉手Handle	2
5	组合侧板100 Module Extruded Side Panel	6	15	胶垫Rubber pad	8
6	组合侧板50 Module Extruded Side Panel	2	16	M3X4扁头螺丝Screws	36
7	后防护条 Rear Protecting Part	2	17	M3X6扁头螺丝Flat Head Screws	8
8	侧板固定件 Fixing parts for Module Extruded Side Panel	6	18	M3X6内6角沉头螺丝Screws	16
9	侧板连接件 Connecting parts for Module Extruded Side Panel	4	19	M3X14扁头螺丝Screws	16
10	面板上固定件 Fixing Part for End panels	2	20	M3X6沉头螺丝Screws	16
主要参数 Product Details	表面处理 Surface finishing		阳极氧化 Anodized		
	备货尺寸 Stocking size		L:226/276/326/376		
	可定制选项 Optional customized service		长宽高度/开孔/折弯/丝印/激光/雕刻 Length/holes milling/flange/silkscreen engraving/colors		

YONGU-B11-438W3U

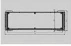

编号S/N	组件Description	数量QTY(pcs)	编号S/N	组件 Description	数量QTY(pcs)
1	前后面板 End Plate	2	11	面板下固定件Fixing Part for End panels	2
2	上盖板 Up Cover	1	12	包角1Corner Protecting part	4
3	下盖板 Bottom Cover	1	13	包角2Corner Protecting part	4
4	安装板 Fixing Panel	1	14	拉手Handle	2
5	组合侧板100 Module Extruded Side Panel	6	15	胶垫Rubber pad	8
6	组合侧板50 Module Extruded Side Panel	2	16	M3X4扁头螺丝Screws	48
7	后防护条 Rear Protecting Part	2	17	M3X6扁头螺丝Flat Head Screws	12
8	侧板固定件 Fixing parts for Module Extruded Side Panel	6	18	M3X6内6角沉头螺丝Screws	16
9	侧板连接件 Connecting parts for Module Extruded Side Panel	4	19	M3X14扁头螺丝Screws	16
10	面板上固定件 Fixing Part for End panels	2	20	M3X6沉头螺丝Screws	16
主要参数 Product Details	表面处理 Surface finishing		阳极氧化 Anodized		
	备货尺寸 Stocking size		L:226/276/326/376		
	可定制选项 Optional customized service		长宽高度/开孔/折弯/丝印/激光/雕刻 Length/holes milling/flange/silkscreen engraving/colors		

YONGU-B12-438W4U

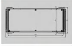

编号S/N	组件Description	数量QTY(pcs)	编号S/N	组件 Description	数量QTY(pcs)
1	前后面板 End Plate	2	11	面板下固定件Fixing Part for End panels	2
2	上盖板 Up Cover	1	12	包角1Corner Protecting part	4
3	下盖板 Bottom Cover	1	13	包角2Corner Protecting part	4
4	安装板 Fixing Panel	1	14	拉手Handle	2
5	组合侧板100 Module Extruded Side Panel	6	15	胶垫Rubber pad	8
6	组合侧板50 Module Extruded Side Panel	2	16	M3X4扁头螺丝Screws	48
7	后防护条 Rear Protecting Part	2	17	M3X6扁头螺丝Flat Head Screws	12
8	侧板固定件 Fixing parts for Module Extruded Side Panel	6	18	M3X6内6角沉头螺丝Screws	24
9	侧板连接件 Connecting parts for Module Extruded Side Panel	4	19	M3X14扁头螺丝Screws	16
10	面板上固定件 Fixing Part for End panels	2	20	M3X6沉头螺丝Screws	16
主要参数 Product Details	表面处理 Surface finishing		阳极氧化 Anodized		
	备货尺寸 Stocking size		L:226/276/326/376		
	可定制选项 Optional customized service		长宽高度/开孔/折弯/丝印/激光/雕刻 Length/holes milling/flange/silkscreen engraving/colors		

YONGU-D01-269W2U

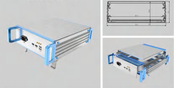

编号S/N	组件 Description	数量QTY (pcs)	编号S/N	组件 Description	数量QTY (pcs)
1	前后面板 End Plate	2	11	后机脚 R Foot	2
2	上盖板 Up Cover	1	12	拉手 Handle	2
3	下盖板 Bottom Cover	1	13	后防护条 Rear Protecting Part	2
4	安装垫板 Fixing Panel	1	14	螺丝垫片 Screw Pad	8
5	侧板上组件 Up part of Side Panel	2	15	M3方螺母 M3 Square Nut	14
6	侧板中组件 Mid Part of Side Panel	2	16	M3塑料螺母座 M3 Plastic Nut Support	14
7	侧板下组件 Bottom Part of Side Panel	2	17	M3X8内6角圆柱头螺丝 Screws	16
8	中间横梁 Mid Support part	1	18	M3X6沉头螺丝 Screws	30
9	前后横梁 F/R Support part	4	19	M3X8内6角沉头螺丝 Screws	8
10	前机脚 F Foot	2	20	M3X14扁头螺丝 Screws	8
主要参数 Product Details	表面处理 Surface finishing	阳极氧化 Anodized			
	备货尺寸 Stocking size	L:300/350/400L			
	可定制选项 Optional customized service	长宽高度/开孔/折弯/丝印/激光/雕刻 Length/holes milling/flange/silkscreen engraving/colors			

YONGU-D02-269W3U

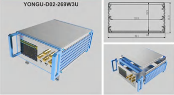

编号S/N	组件 Description	数量QTY (pcs)	编号S/N	组件 Description	数量QTY (pcs)
1	前后面板 End Plate	2	11	后机脚 R Foot	2
2	上盖板 Up Cover	1	12	拉手 Handle	2
3	下盖板 Bottom Cover	1	13	后防护条 Rear Protecting Part	2
4	安装垫板 Fixing Panel	1	14	螺丝垫片 Screw Pad	8
5	侧板上组件 Up part of Side Panel	2	15	M3方螺母 M3 Square Nut	14
6	侧板中组件 Mid Part of Side Panel	4	16	M3塑料螺母座 M3 Plastic Nut Support	14
7	侧板下组件 Bottom Part of Side Panel	2	17	M3X8内6角圆柱头螺丝 Screws	24
8	中间横梁 Mid Support part	1	18	M3X6沉头螺丝 Screws	30
9	前后横梁 F/R Support part	4	19	M3X8内6角沉头螺丝 Screws	8
10	前机脚 F Foot	2	20	M3X14扁头螺丝 Screws	8
主要参数 Product Details	表面处理 Surface finishing	阳极氧化 Anodized			
	备货尺寸 Stocking size	L:300/350/400L			
	可定制选项 Optional customized service	长宽高度/开孔/折弯/丝印/激光/雕刻 Length/holes milling/flange/silkscreen engraving/colors			

YONGU-D03-269W4U

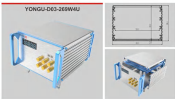

编号S/N	组件 Description	数量QTY (pcs)	编号S/N	组件 Description	数量QTY (pcs)
1	前后面板 End Plate	2	11	后机脚 R Foot	2
2	上盖板 Up Cover	1	12	拉手 Handle	2
3	下盖板 Bottom Cover	1	13	后防护条 Rear Protecting Part	2
4	安装垫板 Fixing Panel	1	14	螺丝垫片 Screw Pad	8
5	侧板上组件 Up part of Side Panel	2	15	M3方螺母 M3 Square Nut	14
6	侧板中组件 Mid Part of Side Panel	6	16	M3塑料螺母座 M3 Plastic Nut Support	14
7	侧板下组件 Bottom Part of Side Panel	2	17	M3X8内6角圆柱头螺丝 Screws	32
8	中间横梁 Mid Support part	1	18	M3X6沉头螺丝 Screws	30
9	前后横梁 F/R Support part	4	19	M3X8内6角沉头螺丝 Screws	8
10	前机脚 F Foot	2	20	M3X14扁头螺丝 Screws	8
主要参数 Product Details	表面处理 Surface finishing	阳极氧化 Anodized			
	备货尺寸 Stocking size	L:300/350/400L			
	可定制选项 Optional customized service	长宽高度/开孔/折弯/丝印/激光/雕刻 Length/holes milling/flange/silkscreen engraving/colors			

YONGU-D04-375W2U

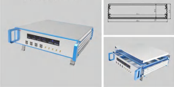

编号S/N	组件 Description	数量QTY (pcs)	编号S/N	组件 Description	数量QTY (pcs)
1	前后面板 End Plate	2	11	后机脚 R Foot	2
2	上盖板 Up Cover	1	12	拉手 Handle	2
3	下盖板 Bottom Cover	1	13	后防护条 Rear Protecting Part	2
4	安装垫板 Fixing Panel	1	14	螺丝垫片 Screw Pad	8
5	侧板上组件 Up part of Side Panel	2	15	M3方螺母 M3 Square Nut	14
6	侧板中组件 Mid Part of Side Panel	2	16	M3塑料螺母座 M3 Plastic Nut Support	14
7	侧板下组件 Bottom Part of Side Panel	2	17	M3X8内6角圆柱头螺丝 Screws	16
8	中间横梁 Mid Support part	1	18	M3X6沉头螺丝 Screws	30
9	前后横梁 F/R Support part	4	19	M3X8内6角沉头螺丝 Screws	8
10	前机脚 F Foot	2	20	M3X14扁头螺丝 Screws	8
主要参数 Product Details	表面处理 Surface finishing	阳极氧化 Anodized			
	备货尺寸 Stocking size	L:300/350/400L			
	可定制选项 Optional customized service	长宽高度/开孔/折弯/丝印/激光/雕刻 Length/holes milling/flange/silkscreen engraving/colors			

YONGU-D05-375W3U

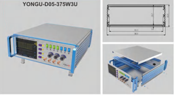

编号S/N	组件 Description	数量QTY (pcs)	编号S/N	组件 Description	数量QTY (pcs)
1	前后面板 End Plate	2	11	后机脚 R Foot	2
2	上盖板 Up Cover	1	12	拉手 Handle	2
3	下盖板 Bottom Cover	1	13	后防护条 Rear Protecting Part	2
4	安装垫板 Fixing Panel	1	14	螺丝垫片 Screw Pad	8
5	侧板上组件 Up part of Side Panel	2	15	M3方螺母 M3 Square Nut	14
6	侧板中组件 Mid Part of Side Panel	4	16	M3塑料螺母座 M3 Plastic Nut Support	14
7	侧板下组件 Bottom Part of Side Panel	2	17	M3X8内6角圆柱头螺丝 Screws	24
8	中间横梁 Mid Support part	1	18	M3X6沉头螺丝 Screws	30
9	前后横梁 F/R Support part	4	19	M3X8内6角沉头螺丝 Screws	8
10	前机脚 F Foot	2	20	M3X14扁头螺丝 Screws	8
主要参数 Product Details	表面处理 Surface finishing	阳极氧化 Anodized			
	备货尺寸 Stocking size	L:300/350/400L			
	可定制选项 Optional customized service	长宽高度/开孔/折弯/丝印/激光/雕刻 Length/holes milling/flange/silkscreen engraving/colors			

YONGU-D06-375W4U

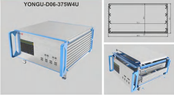

编号S/N	组件 Description	数量QTY (pcs)	编号S/N	组件 Description	数量QTY (pcs)
1	前后面板 End Plate	2	11	后机脚 R Foot	2
2	上盖板 Up Cover	1	12	拉手 Handle	2
3	下盖板 Bottom Cover	1	13	后防护条 Rear Protecting Part	2
4	安装垫板 Fixing Panel	1	14	螺丝垫片 Screw Pad	8
5	侧板上组件 Up part of Side Panel	2	15	M3方螺母 M3 Square Nut	14
6	侧板中组件 Mid Part of Side Panel	6	16	M3塑料螺母座 M3 Plastic Nut Support	14
7	侧板下组件 Bottom Part of Side Panel	2	17	M3X8内6角圆柱头螺丝 Screws	32
8	中间横梁 Mid Support part	1	18	M3X6沉头螺丝 Screws	30
9	前后横梁 F/R Support part	4	19	M3X8内6角沉头螺丝 Screws	8
10	前机脚 F Foot	2	20	M3X14扁头螺丝 Screws	8
主要参数 Product Details	表面处理 Surface finishing	阳极氧化 Anodized			
	备货尺寸 Stocking size	L:300/350/400L			
	可定制选项 Optional customized service	长宽高度/开孔/折弯/丝印/激光/雕刻 Length/holes milling/flange/silkscreen engraving/colors			

YONGU-D07-482W2U

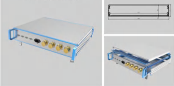

编号S/N	组件 Description	数量QTY (pcs)	编号S/N	组件 Description	数量QTY (pcs)
1	前后面板 End Plate	2	11	后机脚 R Foot	2
2	上盖板 Up Cover	1	12	拉手 Handle	2
3	下盖板 Bottom Cover	1	13	后防护条 Rear Protecting Part	2
4	安装垫板 Fixing Panel	1	14	螺丝垫片 Screw Pad	8
5	侧板上组件 Up part of Side Panel	2	15	M3方螺母 M3 Square Nut	16
6	侧板中组件 Mid Part of Side Panel	2	16	M3塑料螺母座 M3 Plastic Nut Support	16
7	侧板下组件 Bottom Part of Side Panel	2	17	M3X8内6角圆柱头螺丝 Screws	16
8	中间横梁 Mid Support part	1	18	M3X6沉头螺丝 Screws	32
9	前后横梁 F/R Support part	4	19	M3X8内6角沉头螺丝 Screws	8
10	前机脚 F Foot	2	20	M3X14扁头螺丝 Screws	8
主要参数 Product Details	表面处理 Surface finishing	阳极氧化 Anodized			
	备货尺寸 Stocking size	L:300/350/400L			
	可定制选项 Optional customized service	长宽高度/开孔/折弯/丝印/激光/雕刻 Length/holes milling/flange/silkscreen engraving/colors			

YONGU-D08-482W3U

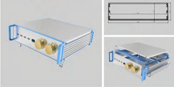

编号S/N	组件 Description	数量QTY (pcs)	编号S/N	组件 Description	数量QTY (pcs)
1	前后面板 End Plate	2	11	后机脚 R Foot	2
2	上盖板 Up Cover	1	12	拉手 Handle	2
3	下盖板 Bottom Cover	1	13	后防护条 Rear Protecting Part	2
4	安装垫板 Fixing Panel	1	14	螺丝垫片 Screw Pad	8
5	侧板上组件 Up part of Side Panel	2	15	M3方螺母 M3 Square Nut	16
6	侧板中组件 Mid Part of Side Panel	4	16	M3塑料螺母座 M3 Plastic Nut Support	16
7	侧板下组件 Bottom Part of Side Panel	2	17	M3X8内6角圆柱头螺丝 Screws	24
8	中间横梁 Mid Support part	1	18	M3X6沉头螺丝 Screws	32
9	前后横梁 F/R Support part	4	19	M3X8内6角沉头螺丝 Screws	8
10	前机脚 F Foot	2	20	M3X14扁头螺丝 Screws	8
主要参数 Product Details	表面处理 Surface finishing	阳极氧化 Anodized			
	备货尺寸 Stocking size	L:300/350/400L			
	可定制选项 Optional customized service	长宽高度/开孔/折弯/丝印/激光/雕刻 Length/holes milling/flange/silkscreen engraving/colors			

YONGU-D09-482W4U

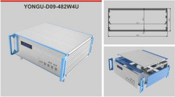

编号S/N	组件 Description	数量QTY (pcs)	编号S/N	组件 Description	数量QTY (pcs)
1	前后面板 End Plate	2	11	后机脚 R Foot	2
2	上盖板 Up Cover	1	12	拉手 Handle	2
3	下盖板 Bottom Cover	1	13	后防护条 Rear Protecting Part	2
4	安装垫板 Fixing Panel	1	14	螺丝垫片 Screw Pad	8
5	侧板上组件 Up part of Side Panel	2	15	M3方螺母 M3 Square Nut	16
6	侧板中组件 Mid Part of Side Panel	6	16	M3塑料螺母座 M3 Plastic Nut Support	16
7	侧板下组件 Bottom Part of Side Panel	2	17	M3X8内6角圆柱头螺丝 Screws	32
8	中间横梁 Mid Support part	1	18	M3X6沉头螺丝 Screws	32
9	前后横梁 F/R Support part	4	19	M3X8内6角沉头螺丝 Screws	8
10	前机脚 F Foot	2	20	M3X14扁头螺丝 Screws	8
主要参数 Product Details	表面处理 Surface finishing	阳极氧化 Anodized			
	备货尺寸 Stocking size	L:300/350/400L			
	可定制选项 Optional customized service	长宽高度/开孔/折弯/丝印/激光/雕刻 Length/holes milling/flange/silkscreen engraving/colors			

YONGU-G01-235W35H155

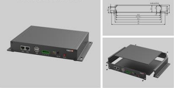

编号 S/N	组件 Description	数量 QTY (pcs)
1	前板 Front panel	1
2	后板 Rear panel	1
3	上盖板 Up Cover	1
4	下盖板 Bottom Cover	1
5	左侧板 L side panel	1
6	右侧板 R side panel	1
7	拉手 Handle	/
8	角码 Corner screws	/
9	结构件 Connecting parts	/
10	M3X6沉头螺丝 Screws	8
主要参数 Product Details	材质 Material	AL6063
	表面处理 Surface finishing	阳极氧化 Anodized或喷涂
	备货尺寸 Stocking size	L:155
	可定制选项 Optional customized service	挡板厚度/长度/高度/开孔/折弯/丝印/激光/雕刻/颜色 Length/holes milling/flange/silkscreen engraving/colors

YONGU-G02-292W45H205

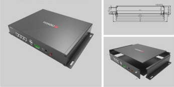

编号 S/N	组件 Description	数量 QTY (pcs)
1	前板 Front panel	1
2	后板 Rear panel	1
3	上盖板 Up Cover	1
4	下盖板 Bottom Cover	1
5	左侧板 L side panel	1
6	右侧板 R side panel	1
7	拉手 Handle	/
8	角码 Corner screws	/
9	结构件 Connecting parts	/
10	M3X6沉头螺丝 Screws	8
主要参数 Product Details	材质 Material	AL6063
	表面处理 Surface finishing	阳极氧化 Anodized或喷涂
	备货尺寸 Stocking size	L:205
	可定制选项 Optional customized service	挡板厚度/长度/高度/开孔/折弯/丝印/激光/雕刻/颜色 Length/holes milling/flange/silkscreen engraving/colors

YONGU-G03-246W55H215

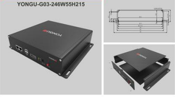

编号 S/N	组件 Description	数量 QTY (pcs)
1	前板 Front panel	1
2	后板 Rear panel	1
3	上盖板 Up Cover	1
4	下盖板 Bottom Cover	1
5	左侧板 L side panel	1
6	右侧板 R side panel	1
7	拉手 Handle	/
8	角码 Corner screws	/
9	结构件 Connecting parts	/
10	M3X6沉头螺丝 Screws	8
主要参数 Product Details	材质 Material	AL6063
	表面处理 Surface finishing	阳极氧化 Anodized或喷涂
	备货尺寸 Stocking size	L:215
	可定制选项 Optional customized service	挡板厚度/长度/高度/开孔/折弯/丝印/激光/雕刻/颜色 Length/holes milling/flange/silkscreen engraving/colors

YONGU-G04-266W65H235

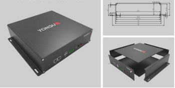

编号 S/N	组件 Description	数量 QTY (pcs)
1	前板 Front panel	1
2	后板 Rear panel	1
3	上盖板 Up Cover	1
4	下盖板 Bottom Cover	1
5	左侧板 L side panel	1
6	右侧板 R side panel	1
7	拉手 Handle	/
8	角码 Corner screws	/
9	结构件 Connecting parts	/
10	M3X6沉头螺丝 Screws	8
主要参数 Product Details	材质 Material	AL6063
	表面处理 Surface finishing	阳极氧化 Anodized或喷涂
	备货尺寸 Stocking size	L:235
	可定制选项 Optional customized service	挡板厚度/长度/高度/开孔/折弯/丝印/激光/雕刻/颜色 Length/holes milling/flange/silkscreen engraving/colors

YONGU-G05-256W75H255

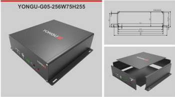

编号 S/N	组件 Description	数量 QTY (pcs)
1	前板 Front panel	1
2	后板 Rear panel	1
3	上盖板 Up Cover	1
4	下盖板 Bottom Cover	1
5	左侧板 L side panel	1
6	右侧板 R side panel	1
7	拉手 Handle	/
8	角码 Corner screws	/
9	结构件 Connecting parts	/
10	M3X6沉头螺丝 Screws	8
主要参数 Product Details	材质 Material	AL6063
	表面处理 Surface finishing	阳极氧化 Anodized或喷涂
	备货尺寸 Stocking size	L:255
	可定制选项 Optional customized service	挡板厚度/长度/高度/开孔/折弯/丝印/激光/雕刻/颜色 Length/holes milling/flange/silkscreen engraving/colors

YONGU-G06-228.2W35H

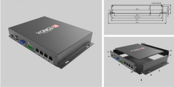

编号 S/N	组件 Description	数量 QTY (pcs)
1	前板 Front panel	1
2	后板 Rear panel	1
3	上盖板 Up Cover	1
4	下盖板 Bottom Cover	1
5	左侧板 L side panel	1
6	右侧板 R side panel	1
7	拉手 Handle	/
8	角码 Corner screws	/
9	结构件 Connecting parts	/
10	M3X6沉头螺丝 Screws	14
主要参数 Product Details	材质 Material	AL6063
	表面处理 Surface finishing	阳极氧化 Anodized或喷涂
	备货尺寸 Stocking size	L:153
	可定制选项 Optional customized service	挡板厚度/长度/高度/开孔/折弯/丝印/激光/雕刻/颜色 Length/holes milling/flange/silkscreen engraving/colors

YONGU-G07-215W52HF

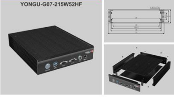

编号 S/N	组件 Description	数量 QTY (pcs)
1	前板 Front panel	1
2	后板 Rear panel	1
3	上盖板 Up Cover	1
4	下盖板 Bottom Cover	1
5	左侧板 L side panel	1
6	右侧板 R side panel	1
7	拉手 Handle	/
8	角码 Corner screws	/
9	结构件 Connecting parts	2
10	M3X6沉头螺丝 Screws	12
主要参数 Product Details	材质 Material	AL6063
	表面处理 Surface finishing	阳极氧化 Anodized或喷涂
	备货尺寸 Stocking size	L:263.5
	可定制选项 Optional customized service	挡板厚度/长度/高度/开孔/折弯/丝印/激光/雕刻/颜色 Length/holes milling/flange/silkscreen engraving/colors

YONGU-G08-215W52HY

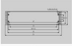

编号 S/N	组件 Description	数量 QTY (pcs)
1	前板 Front panel	1
2	后板 Rear panel	1
3	上盖板 Up Cover	1
4	下盖板 Bottom Cover	1
5	左侧板 L side panel	1
6	右侧板 R side panel	1
7	拉手 Handle	/
8	角码 Corner screws	/
9	结构件 Connecting parts	2
10	M3X6沉头螺丝 Screws	12
主要参数 Product Details	材质 Material	AL6063
	表面处理 Surface finishing	阳极氧化 Anodized或喷涂
	备货尺寸 Stocking size	L:263.5
	可定制选项 Optional customized service	挡板厚度/长度/高度/开孔/折弯/丝印/激光/雕刻/颜色 Length/holes milling/flange/silkscreen engraving/colors

YONGU-G09-269.3W56H

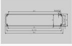

编号 S/N	组件 Description	数量 QTY (pcs)
1	前板 Front panel	1
2	后板 Rear panel	1
3	上盖板 Up Cover	1
4	下盖板 Bottom Cover	1
5	左侧板 L side panel	1
6	右侧板 R side panel	1
7	拉手 Handle	/
8	角码 Corner screws	/
9	结构件 Connecting parts	/
10	M3X6沉头螺丝 Screws	8
主要参数 Product Details	材质 Material	AL6063
	表面处理 Surface finishing	阳极氧化 Anodized或喷涂
	备货尺寸 Stocking size	L:234
	可定制选项 Optional customized service	挡板厚度/长度/高度/开孔/折弯/丝印/激光/雕刻/颜色 Length/holes milling/flange/silkscreen engraving/colors

YONGU-G10-487W1U

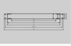

编号 S/N	组件 Description	数量 QTY (pcs)
1	前板 Front panel	1
2	后板 Rear panel	1
3	上盖板 Up Cover	1
4	下盖板 Bottom Cover	1
5	左侧板 L side panel	1
6	右侧板 R side panel	1
7	安装耳 Handle	2
8	角码 Corner screws	/
9	结构件 Connecting parts	4
10	M3X6沉头螺丝 Screws	10
主要参数 Product Details	材质 Material	AL6063
	表面处理 Surface finishing	阳极氧化 Anodized或喷涂
	备货尺寸 Stocking size	L:200
	可定制选项 Optional customized service	挡板厚度/长度/高度/开孔/折弯/丝印/激光/雕刻/颜色 Length/holes milling/flange/silkscreen engraving/colors

YONGU-G11-487W2U

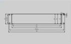

编号 S/N	组件 Description	数量 QTY (pcs)
1	前板 Front panel	1
2	后板 Rear panel	1
3	上盖板 Up Cover	1
4	下盖板 Bottom Cover	1
5	左侧板 L side panel	1
6	右侧板 R side panel	1
7	安装耳 Handle	2
8	角码 Corner screws	/
9	结构件 Connecting parts	4
10	M3X6沉头螺丝 Screws	22
主要参数 Product Details	材质 Material	AL6063
	表面处理 Surface finishing	阳极氧化 Anodized或喷涂
	备货尺寸 Stocking size	L:324
	可定制选项 Optional customized service	挡板厚度/长度/高度/开孔/折弯/丝印/激光/雕刻/颜色 Length/holes milling/flange/silkscreen engraving/colors

YONGU-G12-229W2U

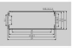

编号 S/N	组件 Description	数量 QTY (pcs)
1	前板 Front panel	1
2	后板 Rear panel	1
3	上盖板 Up Cover	1
4	下盖板 Bottom Cover	1
5	左侧板 L side panel	1
6	右侧板 R side panel	1
7	拉手 Handle	2
8	角码 Corner screws	4
9	结构件 Connecting parts	/
10	M3X6沉头螺丝 Screws	12
主要参数 Product Details	材质 Material	AL6063
	表面处理 Surface finishing	阳极氧化 Anodized或喷涂
	备货尺寸 Stocking size	L:254
	可定制选项 Optional customized service	挡板厚度/长度/高度/开孔/折弯/丝印/激光/雕刻/颜色 Length/holes milling/flange/silkscreen engraving/colors

YONGU-G13-337W2U

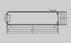

编号 S/N	组件 Description	数量 QTY (pcs)
1	前板 Front panel	1
2	后板 Rear panel	1
3	上盖板 Up Cover	1
4	下盖板 Bottom Cover	1
5	左侧板 L side panel	1
6	右侧板 R side panel	1
7	拉手 Handle	2
8	角码 Corner screws	4
9	结构件 Connecting parts	/
10	M3X6沉头螺丝 Screws	12
主要参数 Product Details	材质 Material	AL6063
	表面处理 Surface finishing	阳极氧化 Anodized或喷涂
	备货尺寸 Stocking size	L:254
	可定制选项 Optional customized service	挡板厚度/长度/高度/开孔/折弯/丝印/激光/雕刻/颜色 Length/holes milling/flange/silkscreen engraving/colors

YONGU-G14-445W2U

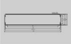

编号 S/N	组件 Description	数量 QTY (pcs)
1	前板 Front panel	1
2	后板 Rear panel	1
3	上盖板 Up Cover	1
4	下盖板 Bottom Cover	1
5	左侧板 L side panel	1
6	右侧板 R side panel	1
7	拉手 Handle	2
8	角码 Corner screws	4
9	结构件 Connecting parts	/
10	M3X6沉头螺丝 Screws	12
主要参数 Product Details	材质 Material	AL6063
	表面处理 Surface finishing	阳极氧化 Anodized或喷涂
	备货尺寸 Stocking size	L:304
	可定制选项 Optional customized service	挡板厚度/长度/高度/开孔/折弯/丝印/激光/雕刻/颜色 Length/holes milling/flange/silkscreen engraving/colors

YONGU-G15-229W3U

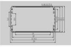

编号 S/N	组件 Description	数量 QTY (pcs)
1	前板 Front panel	1
2	后板 Rear panel	1
3	上盖板 Up Cover	1
4	下盖板 Bottom Cover	1
5	左侧板 L side panel	1
6	右侧板 R side panel	1
7	拉手 Handle	2
8	角码 Corner screws	4
9	结构件 Connecting parts	/
10	M3X6沉头螺丝 Screws	16
主要参数 Product Details	材质 Material	AL6063
	表面处理 Surface finishing	阳极氧化 Anodized或喷涂
	备货尺寸 Stocking size	L:272
	可定制选项 Optional customized service	挡板厚度/长度/高度/开孔/折弯/丝印/激光/雕刻/颜色 Length/holes milling/flange/silkscreen engraving/colors

YONGU-G16-337W3U

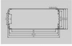

编号 S/N	组件 Description	数量 QTY (pcs)
1	前板 Front panel	1
2	后板 Rear panel	1
3	上盖板 Up Cover	1
4	下盖板 Bottom Cover	1
5	左侧板 L side panel	1
6	右侧板 R side panel	1
7	拉手 Handle	2
8	角码 Corner screws	4
9	结构件 Connecting parts	/
10	M3X6沉头螺丝 Screws	16
主要参数 Product Details	材质 Material	AL6063
	表面处理 Surface finishing	阳极氧化 Anodized或喷涂
	备货尺寸 Stocking size	L:302
	可定制选项 Optional customized service	挡板厚度/长度/高度/开孔/折弯/丝印/激光/雕刻/颜色 Length/holes milling/flange/silkscreen engraving/colors

YONGU-G17-445W3U

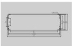

编号 S/N	组件 Description	数量 QTY (pcs)
1	前板 Front panel	1
2	后板 Rear panel	1
3	上盖板 Up Cover	1
4	下盖板 Bottom Cover	1
5	左侧板 L side panel	1
6	右侧板 R side panel	1
7	拉手 Handle	2
8	角码 Corner screws	4
9	结构件 Connecting parts	/
10	M3X6沉头螺丝 Screws	16
主要参数 Product Details	材质 Material	AL6063
	表面处理 Surface finishing	阳极氧化 Anodized或喷涂
	备货尺寸 Stocking size	L:302
	可定制选项 Optional customized service	挡板厚度/长度/高度/开孔/折弯/丝印/激光/雕刻/颜色 Length/holes milling/flange/silkscreen engraving/colors

YONGU-C01A-1UQ3H3

编号 S/N	组件 Description	数量 QTY (pcs)
1	前板 Front panel	1
2	后板 Rear panel	1
3	上板 Up panel	1
4	下板 Bottom panel	1
5	左侧板 L side panel	1
6	右侧板 R side panel	1
7	拉手 Handle	/
8	防护条 Protecting feet	/
9	角码 Corner screws	4
10	安装板 Fixing sheet	/
11	M3X6沉头螺丝 M3X6 Countersunk head screw	8
12	M3X8沉头螺丝 M3X8 Countersunk head screw	/
13	M4X8沉头螺丝 M4X8 Countersunk head screw	/
主要参数 Product Details	材质 Material	AL6063
	表面处理 Surface finishing	阳极氧化 Anodized或喷涂
	备货尺寸 Stocking size	L:244
	可定制选项 Optional customized service	挡板厚度/长度/高度/开孔/丝印/激光/雕刻/颜色 Length/holes milling/flange/silkscreen engraving/colors

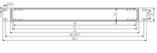

YONGU-C02A-1UQ5H3

编号 S/N	组件 Description	数量 QTY (pcs)
1	前板 Front panel	1
2	后板 Rear panel	1
3	上板 Up panel	1
4	下板 Bottom panel	1
5	左侧板 L side panel	1
6	右侧板 R side panel	1
7	拉手 Handle	/
8	防护条 Protecting feet	/
9	角码 Corner screws	4
10	安装板 Fixing sheet	/
11	M3X6沉头螺丝 M3X6 Countersunk head screw	8
12	M3X8沉头螺丝 M3X8 Countersunk head screw	/
13	M4X8沉头螺丝 M4X8 Countersunk head screw	/
主要参数 Product Details	材质 Material	AL6063
	表面处理 Surface finishing	阳极氧化 Anodized或喷涂
	备货尺寸 Stocking size	L:244
	可定制选项 Optional customized service	挡板厚度/长度/高度/开孔/丝印/激光/雕刻/颜色 Length/holes milling/flange/silkscreen engraving/colors

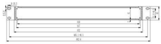

YONGU-C03A-1.5UQ3H3

编号 S/N	组件 Description	数量 QTY (pcs)
1	前板 Front panel	1
2	后板 Rear panel	1
3	上板 Up panel	1
4	下板 Bottom panel	1
5	左侧板 L side panel	1
6	右侧板 R side panel	1
7	拉手 Handle	/
8	防护条 Protecting feet	/
9	角码 Corner screws	8
10	安装板 Fixing sheet	/
11	M3X6沉头螺丝 M3X6 Countersunk head screw	4
12	M3X8沉头螺丝 M3X8 Countersunk head screw	/
13	M4X8沉头螺丝 M4X8 Countersunk head screw	/
主要参数 Product Details	材质 Material	AL6063
	表面处理 Surface finishing	阳极氧化 Anodized或喷涂
	备货尺寸 Stocking size	L:244
	可定制选项 Optional customized service	挡板厚度/长度/高度/开孔/丝印/激光/雕刻/颜色 Length/holes milling/flange/silkscreen engraving/colors

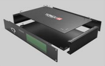

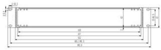

YONGU-C04A-2UQ5H3

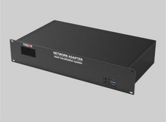

编号 S/N	组件 Description	数量 QTY (pcs)
1	前板 Front panel	1
2	后板 Rear panel	1
3	上板 Up panel	1
4	下板 Bottom panel	1
5	左侧板 L side panel	1
6	右侧板 R side panel	1
7	拉手 Handle	/
8	防护条 Protecting feet	/
9	角码 Corner screws	8
10	安装板 Fixing sheet	/
11	M3X6沉头螺丝 M3X6 Countersunk head screw	4
12	M3X8沉头螺丝 M3X8 Countersunk head screw	/
13	M4X8沉头螺丝 M4X8 Countersunk head screw	/
主要参数 Product Details	材质 Material	AL6063
	表面处理 Surface finishing	阳极氧化Anodized或喷涂
	备货尺寸 Stocking size	L:244
	可定制选项 Optional customized service	挡板厚度/长度/开孔/折弯/丝印/激光/雕刻/颜色 Length/holes milling/flange/silkscreen engraving/colors

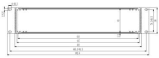

YONGU-C05A-2UQ3H3

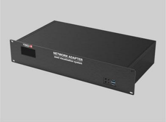

编号 S/N	组件 Description	数量 QTY (pcs)
1	前板 Front panel	1
2	后板 Rear panel	1
3	上板 Up panel	1
4	下板 Bottom panel	1
5	左侧板 L side panel	1
6	右侧板 R side panel	1
7	拉手 Handle	/
8	防护条 Protecting feet	/
9	角码 Corner screws	8
10	安装板 Fixing sheet	/
11	M3X6沉头螺丝 M3X6 Countersunk head screw	4
12	M3X8沉头螺丝 M3X8 Countersunk head screw	/
13	M4X8沉头螺丝 M4X8 Countersunk head screw	/
主要参数 Product Details	材质 Material	AL6063
	表面处理 Surface finishing	阳极氧化Anodized或喷涂
	备货尺寸 Stocking size	L:244
	可定制选项 Optional customized service	挡板厚度/长度/高度/开孔/丝印/激光/雕刻/颜色 Length/holes milling/flange/silkscreen engraving/colors

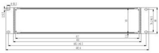

YONGU-C06B-1UQ3H3

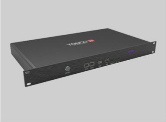

编号 S/N	组件 Description	数量 QTY (pcs)
1	前板 Front panel	1
2	后板 Rear panel	1
3	上板 Up panel	1
4	下板 Bottom panel	1
5	左侧板 L side panel	1
6	右侧板 R side panel	1
7	拉手 Handle	/
8	防护条 Protecting feet	/
9	角码 Corner screws	4
10	安装板 Fixing sheet	/
11	M3X6沉头螺丝 M3X6 Countersunk head screw	8
12	M3X8沉头螺丝 M3X8 Countersunk head screw	/
13	M4X8沉头螺丝 M4X8 Countersunk head screw	/
主要参数 Product Details	材质 Material	AL6063
	表面处理 Surface finishing	阳极氧化Anodized或喷涂
	备货尺寸 Stocking size	L:244
	可定制选项 Optional customized service	挡板厚度/长度/高度/开孔/丝印/激光/雕刻/颜色 Length/holes milling/flange/silkscreen engraving/colors

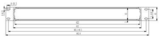

YONGU-C07B-1.5UQ3H3

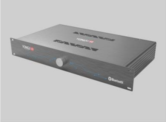

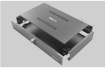

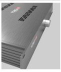

编号 S/N	组件 Description	数量 QTY (pcs)
1	前板 Front panel	1
2	后板 Rear panel	1
3	上板 Up panel	1
4	下板 Bottom panel	1
5	左侧板 L side panel	1
6	右侧板 R side panel	1
7	拉手 Handle	/
8	防护条 Protecting feet	/
9	角码 Corner screws	4
10	安装板 Fixing sheet	/
11	M3X6沉头螺丝 M3X6 Countersunk head screw	8
12	M3X8沉头螺丝 M3X8 Countersunk head screw	/
13	M4X8沉头螺丝 M4X8 Countersunk head screw	/
主要参数 Product Details	材质 Material	AL6063
	表面处理 Surface finishing	阳极氧化Anodized或喷涂
	备货尺寸 Stocking size	L:244
	可定制选项 Optional customized service	挡板厚度/长度/高度/开孔/丝印/激光/雕刻/颜色 Length/holes milling/flange/silkscreen engraving/colors

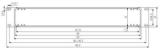

YONGU-C08B-2UQ5H3

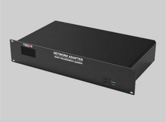

编号 S/N	组件 Description	数量 QTY (pcs)
1	前板 Front panel	1
2	后板 Rear panel	1
3	上板 Up panel	1
4	下板 Bottom panel	1
5	左侧板 L side panel	1
6	右侧板 R side panel	1
7	拉手 Handle	/
8	防护条 Protecting feet	/
9	角码 Corner screws	8
10	安装板 Fixing sheet	/
11	M3X6沉头螺丝 M3X6 Countersunk head screw	4
12	M3X8沉头螺丝 M3X8 Countersunk head screw	/
13	M4X8沉头螺丝 M4X8 Countersunk head screw	/
主要参数 Product Details	材质 Material	AL6063
	表面处理 Surface finishing	阳极氧化Anodized或喷涂
	备货尺寸 Stocking size	L:244
	可定制选项 Optional customized service	挡板厚度/长度/开孔/折弯/丝印/激光/雕刻/颜色 Length/holes milling/flange/silkscreen engraving/colors

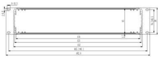

YONGU-C09B-2UQ3H3

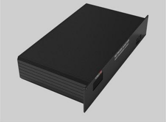

编号 S/N	组件 Description	数量 QTY (pcs)
1	前板 Front panel	1
2	后板 Rear panel	1
3	上板 Up panel	1
4	下板 Bottom panel	1
5	左侧板 L side panel	1
6	右侧板 R side panel	1
7	拉手 Handle	/
8	防护条 Protecting feet	/
9	角码 Corner screws	8
10	安装板 Fixing sheet	/
11	M3X6沉头螺丝 M3X6 Countersunk head screw	4
12	M3X8沉头螺丝 M3X8 Countersunk head screw	/
13	M4X8沉头螺丝 M4X8 Countersunk head screw	/
主要参数 Product Details	材质 Material	AL6063
	表面处理 Surface finishing	阳极氧化Anodized或喷涂
	备货尺寸 Stocking size	L:244
	可定制选项 Optional customized service	挡板厚度/长度/高度/开孔/丝印/激光/雕刻/颜色 Length/holes milling/flange/silkscreen engraving/colors

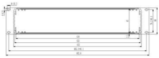

YONGU-C10B-3UQ3H3

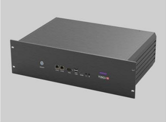

编号 S/N	组件 Description	数量 QTY (pcs)
1	前板 Front panel	1
2	后板 Rear panel	1
3	上板 Up panel	1
4	下板 Bottom panel	1
5	左侧板 L side panel	1
6	右侧板 R side panel	1
7	拉手 Handle	/
8	防护条 Protecting feet	/
9	角码 Corner screws	8
10	安装板 Fixing sheet	/
11	M3X6沉头螺丝 M3X6 Countersunk head screw	8
12	M3X8沉头螺丝 M3X8 Countersunk head screw	/
13	M4X8沉头螺丝 M4X8 Countersunk head screw	/
主要参数 Product Details	材质 Material	AL6063
	表面处理 Surface finishing	阳极氧化Anodized或喷涂
	备货尺寸 Stocking size	L:289
	可定制选项 Optional customized service	挡板厚度/长度/高度/开孔/丝印/激光/雕刻/颜色 Length/holes milling/flange/silkscreen engraving/colors

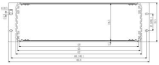

YONGU-C11C-1UQ3H3

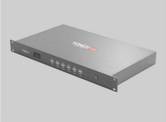

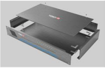

编号 S/N	组件 Description	数量 QTY (pcs)
1	前板 Front panel	1
2	后板 Rear panel	1
3	上板 Up panel	1
4	下板 Bottom panel	1
5	左侧板 L side panel	1
6	右侧板 R side panel	1
7	拉手 Handle	/
8	防护条 Protecting feet	/
9	角码 Corner screws	8
10	安装板 Fixing sheet	/
11	M3X6沉头螺丝 M3X6 Countersunk head screw	4
12	M3X8沉头螺丝 M3X8 Countersunk head screw	/
13	M4X8沉头螺丝 M4X8 Countersunk head screw	/
主要参数 Product Details	材质 Material	AL6063
	表面处理 Surface finishing	阳极氧化Anodized或喷涂
	备货尺寸 Stocking size	L:244
	可定制选项 Optional customized service	挡板厚度/长度/高度/开孔/丝印/激光/雕刻/颜色 Length/holes milling/flange/silkscreen engraving/colors

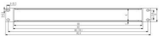

YONGU-C12C-1.5UQ3H3

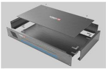

编号 S/N	组件 Description	数量 QTY (pcs)
1	前板 Front panel	1
2	后板 Rear panel	1
3	上板 Up panel	1
4	下板 Bottom panel	1
5	左侧板 L side panel	1
6	右侧板 R side panel	1
7	拉手 Handle	/
8	防护条 Protecting feet	/
9	角码 Corner screws	8
10	安装板 Fixing sheet	/
11	M3X6沉头螺丝 M3X6 Countersunk head screw	4
12	M3X8沉头螺丝 M3X8 Countersunk head screw	/
13	M4X8沉头螺丝 M4X8 Countersunk head screw	/
主要参数 Product Details	材质 Material	AL6063
	表面处理 Surface finishing	阳极氧化Anodized或喷涂
	备货尺寸 Stocking size	L:244
	可定制选项 Optional customized service	挡板厚度/长度/开孔/折弯/丝印/激光/雕刻/颜色 Length/holes milling/flange/silkscreen engraving/colors

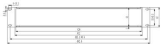

YONGU-C13C-2UQ5H3

编号 S/N	组件 Description	数量 QTY (pcs)
1	前板 Front panel	1
2	后板 Rear panel	1
3	上板 Up panel	1
4	下板 Bottom panel	1
5	左侧板 L side panel	1
6	右侧板 R side panel	1
7	拉手 Handle	/
8	防护条 Protecting feet	/
9	角码 Corner screws	8
10	安装板 Fixing sheet	/
11	M3X6沉头螺丝 M3X6 Countersunk head screw	4
12	M3X8沉头螺丝 M3X8 Countersunk head screw	/
13	M4X8沉头螺丝 M4X8 Countersunk head screw	/
主要参数 Product Details	材质 Material	AL6063
	表面处理 Surface finishing	阳极氧化Anodized或喷涂
	备货尺寸 Stocking size	L:244
	可定制选项 Optional customized service	挡板厚度/长度/高度/开孔/丝印/激光/雕刻/颜色 Length/holes milling/flange/silkscreen engraving/colors

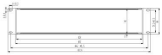

YONGU-C14C-2UQ3H3

编号 S/N	组件 Description	数量 QTY (pcs)
1	前板 Front panel	1
2	后板 Rear panel	1
3	上板 Up panel	1
4	下板 Bottom panel	1
5	左侧板 L side panel	1
6	右侧板 R side panel	1
7	拉手 Handle	/
8	防护条 Protecting feet	/
9	角码 Corner screws	8
10	安装板 Fixing sheet	/
11	M3X6沉头螺丝 M3X6 Countersunk head screw	4
12	M3X8沉头螺丝 M3X8 Countersunk head screw	/
13	M4X8沉头螺丝 M4X8 Countersunk head screw	/
主要参数 Product Details	材质 Material	AL6063
	表面处理 Surface finishing	阳极氧化Anodized或喷涂
	备货尺寸 Stocking size	L:244
	可定制选项 Optional customized service	挡板厚度/长度/高度/开孔/丝印/激光/雕刻/颜色 Length/holes milling/flange/silkscreen engraving/colors

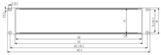

YONGU-C15C-3UQ3H3

编号 S/N	组件 Description	数量 QTY (pcs)
1	前板 Front panel	1
2	后板 Rear panel	1
3	上板 Up panel	1
4	下板 Bottom panel	1
5	左侧板 L side panel	1
6	右侧板 R side panel	1
7	拉手 Handle	/
8	防护条 Protecting feet	/
9	角码 Corner screws	8
10	安装板 Fixing sheet	/
11	M3X6沉头螺丝 M3X6 Countersunk head screw	4
12	M3X8沉头螺丝 M3X8 Countersunk head screw	/
13	M4X8沉头螺丝 M4X8 Countersunk head screw	/
主要参数 Product Details	材质 Material	AL6063
	表面处理 Surface finishing	阳极氧化Anodized或喷涂
	备货尺寸 Stocking size	L:289
	可定制选项 Optional customized service	挡板厚度/长度/高度/开孔/丝印/激光/雕刻/颜色 Length/holes milling/flange/silkscreen engraving/colors

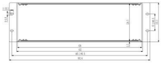

YONGU-C16C-4UQ3.5H3.5

编号 S/N	组件 Description	数量 QTY (pcs)
1	前板 Front panel	1
2	后板 Rear panel	1
3	上板 Up panel	1
4	下板 Bottom panel	1
5	左侧板 L side panel	1
6	右侧板 R side panel	1
7	拉手 Handle	/
8	防护条 Protecting feet	/
9	角码 Corner screws	8
10	安装板 Fixing sheet	/
11	M3X6沉头螺丝 M3X6 Countersunk head screw	8
12	M3X8沉头螺丝 M3X8 Countersunk head screw	/
13	M4X8沉头螺丝 M4X8 Countersunk head screw	/
主要参数 Product Details	材质 Material	AL6063
	表面处理 Surface finishing	阳极氧化Anodized或喷涂
	备货尺寸 Stocking size	L:320
	可定制选项 Optional customized service	挡板厚度/长度/开孔/折弯/丝印/激光/雕刻/颜色 Length/holes milling/flange/silkscreen engraving/colors

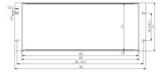

YONGU-C17A-1UQ3H3

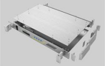

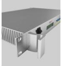

编号 S/N	组件 Description	数量 QTY (pcs)
1	前板 Front panel	1
2	后板 Rear panel	1
3	上板 Up panel	1
4	下板 Bottom panel	1
5	左侧板 L side panel	1
6	右侧板 R side panel	1
7	拉手 Handle	2
8	防护条 Protecting feet	2
9	角码 Corner screws	/
10	安装板 Fixing sheet	/
11	M3X6沉头螺丝 M3X6 Countersunk head screw	20
12	M3X8沉头螺丝 M3X8 Countersunk head screw	/
13	M4X8沉头螺丝 M4X8 Countersunk head screw	8
主要参数 Product Details	材质 Material	AL6063
	表面处理 Surface finishing	阳极氧化Anodized或喷涂
	备货尺寸 Stocking size	L:264
	可定制选项 Optional customized service	挡板厚度/长度/高度/开孔/丝印/激光/雕刻/颜色 Length/holes milling/flange/silkscreen engraving/colors

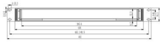

YONGU-C18A-2UQ5H5

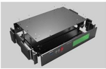

编号 S/N	组件 Description	数量 QTY (pcs)
1	前板 Front panel	1
2	后板 Rear panel	1
3	上板 Up panel	1
4	下板 Bottom panel	1
5	左侧板 L side panel	1
6	右侧板 R side panel	1
7	拉手 Handle	2
8	防护条 Protecting feet	2
9	角码 Corner screws	/
10	安装板 Fixing sheet	1
11	M3X6沉头螺丝 M3X6 Countersunk head screw	20
12	M3X8沉头螺丝 M3X8 Countersunk head screw	/
13	M4X8沉头螺丝 M4X8 Countersunk head screw	8
主要参数 Product Details	材质 Material	AL6063
	表面处理 Surface finishing	阳极氧化Anodized或喷涂
	备货尺寸 Stocking size	L:264
	可定制选项 Optional customized service	挡板厚度/长度/高度/开孔/丝印/激光/雕刻/颜色 Length/holes milling/flange/silkscreen engraving/colors

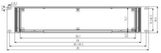

YONGU-C19A-3UQ5H5

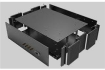

编号 S/N	组件 Description	数量 QTY (pcs)
1	前板 Front panel	1
2	后板 Rear panel	1
3	上板 Up panel	1
4	下板 Bottom panel	1
5	左侧板 L side panel	1
6	右侧板 R side panel	1
7	拉手 Handle	2
8	防护条 Protecting feet	2
9	角码 Corner screws	/
10	安装板 Fixing sheet	1
11	M3X6沉头螺丝 M3X6 Countersunk head screw	20
12	M3X8沉头螺丝 M3X8 Countersunk head screw	/
13	M4X8沉头螺丝 M4X8 Countersunk head screw	12
主要参数 Product Details	材质 Material	AL6063
	表面处理 Surface finishing	阳极氧化Anodized或喷涂
	备货尺寸 Stocking size	L:314
	可定制选项 Optional customized service	挡板厚度/长度/高度/开孔/丝印/激光/雕刻/颜色 Length/holes milling/flange/silkscreen engraving/colors

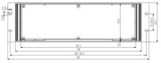

YONGU-C20A-4UQ5H5

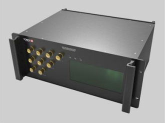

编号 S/N	组件 Description	数量 QTY (pcs)
1	前板 Front panel	1
2	后板 Rear panel	1
3	上板 Up panel	1
4	下板 Bottom panel	1
5	左侧板 L side panel	1
6	右侧板 R side panel	1
7	拉手 Handle	2
8	防护条 Protecting feet	2
9	角码 Corner screws	/
10	安装板 Fixing sheet	1
11	M3X6沉头螺丝 M3X6 Countersunk head screw	20
12	M3X8沉头螺丝 M3X8 Countersunk head screw	/
13	M4X8沉头螺丝 M4X8 Countersunk head screw	12
主要参数 Product Details	材质 Material	AL6063
	表面处理 Surface finishing	阳极氧化Anodized或喷涂
	备货尺寸 Stocking size	L:314
	可定制选项 Optional customized service	挡板厚度/长度/开孔/折弯/丝印/激光/雕刻/颜色 Length/holes milling/flange/silkscreen engraving/colors

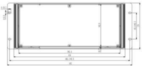

YONGU-C21B-1UQ3H3

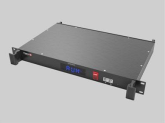

编号 S/N	组件 Description	数量 QTY (pcs)
1	前板 Front panel	1
2	后板 Rear panel	1
3	上板 Up panel	1
4	下板 Bottom panel	1
5	左侧板 L side panel	1
6	右侧板 R side panel	1
7	拉手 Handle	2
8	防护条 Protecting feet	2
9	角码 Corner screws	/
10	安装板 Fixing sheet	1
11	M3X6沉头螺丝 M3X6 Countersunk head screw	16
12	M3X8沉头螺丝 M3X8 Countersunk head screw	/
13	M4X8沉头螺丝 M4X8 Countersunk head screw	8
主要参数 Product Details	材质 Material	AL6063
	表面处理 Surface finishing	阳极氧化Anodized或喷涂
	备货尺寸 Stocking size	L:264
	可定制选项 Optional customized service	挡板厚度/长度/高度/开孔/丝印/激光/雕刻/颜色 Length/holes milling/flange/silkscreen engraving/colors

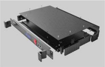

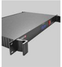

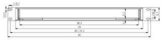

YONGU-C22B-2UQ5H5

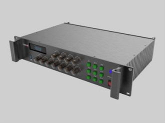

编号 S/N	组件 Description	数量 QTY (pcs)
1	前板 Front panel	1
2	后板 Rear panel	1
3	上板 Up panel	1
4	下板 Bottom panel	1
5	左侧板 L side panel	1
6	右侧板 R side panel	1
7	拉手 Handle	2
8	防护条 Protecting feet	2
9	角码 Corner screws	/
10	安装板 Fixing sheet	1
11	M3X6沉头螺丝 M3X6 Countersunk head screw	16
12	M3X8沉头螺丝 M3X8 Countersunk head screw	/
13	M4X8沉头螺丝 M4X8 Countersunk head screw	8
主要参数 Product Details	材质 Material	AL6063
	表面处理 Surface finishing	阳极氧化Anodized或喷涂
	备货尺寸 Stocking size	L:264
	可定制选项 Optional customized service	挡板厚度/长度/高度/开孔/丝印/激光/雕刻/颜色 Length/holes milling/flange/silkscreen engraving/colors

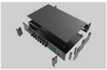

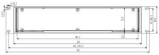

YONGU-C23B-3UQ5H5

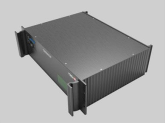

编号 S/N	组件 Description	数量 QTY (pcs)
1	前板 Front panel	1
2	后板 Rear panel	1
3	上板 Up panel	1
4	下板 Bottom panel	1
5	左侧板 L side panel	1
6	右侧板 R side panel	1
7	拉手 Handle	2
8	防护条 Protecting feet	2
9	角码 Corner screws	/
10	安装板 Fixing sheet	1
11	M3X6沉头螺丝 M3X6 Countersunk head screw	16
12	M3X8沉头螺丝 M3X8 Countersunk head screw	/
13	M4X8沉头螺丝 M4X8 Countersunk head screw	12
主要参数 Product Details	材质 Material	AL6063
	表面处理 Surface finishing	阳极氧化Anodized或喷涂
	备货尺寸 Stocking size	L:314
	可定制选项 Optional customized service	挡板厚度/长度/高度/开孔/丝印/激光/雕刻/颜色 Length/holes milling/flange/silkscreen engraving/colors

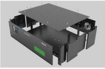

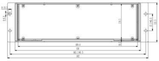

YONGU-C24B-4UQ5H5

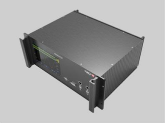

编号 S/N	组件 Description	数量 QTY (pcs)
1	前板 Front panel	1
2	后板 Rear panel	1
3	上板 Up panel	1
4	下板 Bottom panel	1
5	左侧板 L side panel	1
6	右侧板 R side panel	1
7	拉手 Handle	2
8	防护条 Protecting feet	2
9	角码 Corner screws	/
10	安装板 Fixing sheet	1
11	M3X6沉头螺丝 M3X6 Countersunk head screw	16
12	M3X8沉头螺丝 M3X8 Countersunk head screw	/
13	M4X8沉头螺丝 M4X8 Countersunk head screw	12
主要参数 Product Details	材质 Material	AL6063
	表面处理 Surface finishing	阳极氧化Anodized或喷涂
	备货尺寸 Stocking size	L:314
	可定制选项 Optional customized service	挡板厚度/长度/开孔/折弯/丝印/激光/雕刻/颜色 Length/holes milling/flange/silkscreen engraving/colors

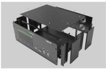

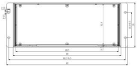

YONGU-C25-1U

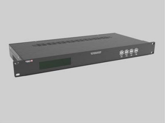

编号 S/N	组件 Description	数量 QTY (pcs)
1	前板 Front panel	1
2	后板 Rear panel	1
3	上板 Up panel	1
4	下板 Bottom panel	1
5	左侧板 L side panel	1
6	右侧板 R side panel	1
7	安装耳 Handle	2
8	防护条 Protecting feet	/
9	角码 Corner screws	/
10	安装板 Fixing sheet	/
11	M3X6沉头螺丝 M3X6 Countersunk head screw	20
12	M3X8沉头螺丝 M3X8 Countersunk head screw	/
13	M4X8沉头螺丝 M4X8 Countersunk head screw	/
主要参数 Product Details	材质 Material	AL6063
	表面处理 Surface finishing	阳极氧化Anodized或喷涂
	备货尺寸 Stocking size	L:241/171/191/221
	可定制选项 Optional customized service	挡板厚度/长度/高度/开孔/丝印/激光/雕刻/颜色 Length/holes milling/flange/silkscreen engraving/colors

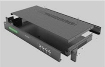

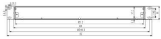

YONGU-C26-2U

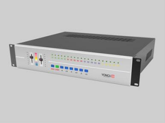

编号 S/N	组件 Description	数量 QTY (pcs)
1	前板 Front panel	1
2	后板 Rear panel	1
3	上板 Up panel	1
4	下板 Bottom panel	1
5	左侧板 L side panel	1
6	右侧板 R side panel	1
7	安装耳 Handle	2
8	防护条 Protecting feet	/
9	角码 Corner screws	/
10	安装板 Fixing sheet	/
11	M3X6沉头螺丝 M3X6 Countersunk head screw	20
12	M3X8沉头螺丝 M3X8 Countersunk head screw	/
13	M4X8沉头螺丝 M4X8 Countersunk head screw	/
主要参数 Product Details	材质 Material	AL6063
	表面处理 Surface finishing	阳极氧化Anodized或喷涂
	备货尺寸 Stocking size	L:250/300/350
	可定制选项 Optional customized service	挡板厚度/长度/高度/开孔/丝印/激光/雕刻/颜色 Length/holes milling/flange/silkscreen engraving/colors

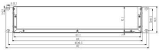

YONGU-J01-42.3W35H

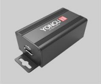
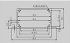

编号 S/N	组件 Description	数量 QTY (pcs)
1	壳体 Shell	1
2	前挡板 Front Panel	1
3	后挡板 Rear Panel	1
4	螺丝 Screws	8
主要参数 Product Details	PCB建议尺寸（宽*高*长） PCB size (suggested)	$38.5^{-0.2}_{-0.3} \cdot 1.8^{-0.2}_{-0.3} \cdot (\leqslant L)$
	材质 Material	AL6063
	表面处理 Surface finishing	阳极氧化 Anodized
	备货尺寸 Stocking size	L:74
	可定制选项 Optional customized service	挡板厚度/长度/开孔/折弯/丝印/激光/雕刻/颜色 Length/holes milling/flange/silkscreen engraving/colors

YONGU-J02-46.2W29.6H

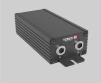
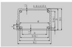

编号 S/N	组件 Description	数量 QTY (pcs)
1	壳体 Shell	1
2	前挡板 Front Panel	1
3	后挡板 Rear Panel	1
4	螺丝 Screws	8
主要参数 Product Details	PCB建议尺寸（宽*高*长） PCB size (suggested)	$42^{-0.2}_{-0.3} \cdot 2^{-0.2}_{-0.3} \cdot (\leqslant L)$
	材质 Material	AL6063
	表面处理 Surface finishing	阳极氧化 Anodized
	备货尺寸 Stocking size	L:90
	可定制选项 Optional customized service	挡板厚度/长度/开孔/折弯/丝印/激光/雕刻/颜色 Length/holes milling/flange/silkscreen engraving/colors

YONGU-J03-55W19H

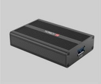
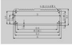

编号 S/N	组件 Description	数量 QTY (pcs)
1	壳体 Shell	1
2	前挡板 Front Panel	1
3	后挡板 Rear Panel	1
4	螺丝 Screws	8
主要参数 Product Details	PCB建议尺寸（宽*高*长） PCB size (suggested)	$53^{-0.2}_{-0.3} \cdot 2.2^{-0.2}_{-0.3} \cdot (\leqslant L)$
	材质 Material	AL6063
	表面处理 Surface finishing	阳极氧化 Anodized
	备货尺寸 Stocking size	L:80
	可定制选项 Optional customized service	挡板厚度/长度/开孔/折弯/丝印/激光/雕刻/颜色 Length/holes milling/flange/silkscreen engraving/colors

YONGU-J04-57W28H

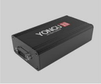
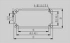

编号 S/N	组件 Description	数量 QTY (pcs)
1	壳体 Shell	1
2	前挡板 Front Panel	1
3	后挡板 Rear Panel	1
4	螺丝 Screws	8
主要参数 Product Details	PCB建议尺寸（宽*高*长） PCB size (suggested)	$54.6^{-0.2}_{-0.3} \cdot 2^{-0.2}_{-0.3} \cdot (\leqslant L)$
	材质 Material	AL6063
	表面处理 Surface finishing	阳极氧化 Anodized
	备货尺寸 Stocking size	L:90
	可定制选项 Optional customized service	挡板厚度/长度/开孔/折弯/丝印/激光/雕刻/颜色 Length/holes milling/flange/silkscreen engraving/colors

YONGU-J05-57.3W13H

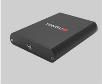
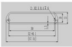

编号 S/N	组件 Description	数量 QTY (pcs)
1	壳体 Shell	1
2	前挡板 Front Panel	1
3	后挡板 Rear Panel	1
4	螺丝 Screws	8
主要参数 Product Details	PCB建议尺寸（宽*高*长） PCB size (suggested)	$53.5^{-0.2}_{-0.3} \cdot 1.2^{-0.2}_{-0.3} \cdot (\leqslant L)$
	材质 Material	Al6063
	表面处理 Surface finishing	阳极氧化 Anodized
	备货尺寸 Stocking size	L:73
	可定制选项 Optional customized service	挡板厚度/长度/开孔/折弯/丝印/激光/雕刻/颜色 Length/holes milling/flange/silkscreen engraving/colors

YONGU-J06-58W24H

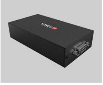
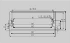

编号 S/N	组件 Description	数量 QTY (pcs)
1	壳体 Shell	1
2	前挡板 Front Panel	1
3	后挡板 Rear Panel	1
4	螺丝 Screws	8
主要参数 Product Details	PCB建议尺寸（宽*高*长） PCB size (suggested)	$50.5^{-0.2}_{-0.3} \cdot 2.2^{-0.2}_{-0.3} \cdot (\leqslant L)$
	材质 Material	AL6063
	表面处理 Surface finishing	阳极氧化 Anodized
	备货尺寸 Stocking size	L:100
	可定制选项 Optional customized service	挡板厚度/长度/开孔/折弯/丝印/激光/雕刻/颜色 Length/holes milling/flange/silkscreen engraving/colors

YONGU-J07-61W22.4H

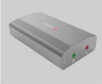
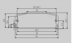
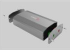

编号 S/N	组件 Description	数量 QTY (pcs)
1	壳体 Shell	1
2	前挡板 Front Panel	1
3	后挡板 Rear Panel	1
4	螺丝 Screws	8
主要参数 Product Details	PCB建议尺寸（宽*高*长） PCB size (suggested)	$58^{-0.2}_{-0.3} \cdot 2^{-0.2}_{-0.3} \cdot (\leqslant L)$
	材质 Material	AL6063
	表面处理 Surface finishing	阳极氧化 Anodized
	备货尺寸 Stocking size	L:100
	可定制选项 Optional customized service	挡板厚度/长度/开孔/折弯/丝印/激光/雕刻/颜色 Length/holes milling/flange/silkscreen engraving/colors

YONGU-J08-63W37H

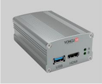

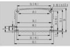

编号 S/N	组件 Description	数量 QTY (pcs)
1	壳体 Shell	1
2	前挡板 Front Panel	1
3	后挡板 Rear Panel	1
4	螺丝 Screws	8
主要参数 Product Details	PCB建议尺寸（宽*高*长） PCB size (suggested)	$60.3^{-0.2}_{-0.3} \cdot 2^{-0.2}_{-0.3} \cdot (\leqslant L)$
	材质 Material	AL6063
	表面处理 Surface finishing	阳极氧化 Anodized
	备货尺寸 Stocking size	L:95/130
	可定制选项 Optional customized service	挡板厚度/长度/开孔/折弯/丝印/激光/雕刻/颜色 Length/holes milling/flange/silkscreen engraving/colors

YONGU-J09-64W23.5H

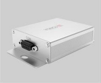
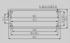

编号 S/N	组件 Description	数量 QTY (pcs)
1	壳体 Shell	1
2	前挡板 Front Panel	1
3	后挡板 Rear Panel	1
4	螺丝 Screws	8
主要参数 Product Details	PCB建议尺寸（宽*高*长） PCB size (suggested)	$60.2^{-0.2}_{-0.3} \cdot 1.9^{-0.2}_{-0.3} \cdot (\leqslant L)$
	材质 Material	AL6063
	表面处理 Surface finishing	阳极氧化 Anodized
	备货尺寸 Stocking size	L:75/110
	可定制选项 Optional customized service	挡板厚度/长度/开孔/折弯/丝印/激光/雕刻/颜色 Length/holes milling/flange/silkscreen engraving/colors

YONGU-J10-64W25.5H

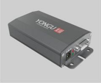
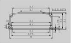

编号 S/N	组件 Description	数量 QTY (pcs)
1	壳体 Shell	1
2	前挡板 Front Panel	1
3	后挡板 Rear Panel	1
4	螺丝 Screws	8
主要参数 Product Details	PCB建议尺寸（宽*高*长） PCB size (suggested)	$60.6^{-0.2}_{-0.3} \cdot 2.2^{-0.2}_{-0.3} \cdot (\leqslant L)$
	材质 Material	AL6063
	表面处理 Surface finishing	阳极氧化 Anodized
	备货尺寸 Stocking size	L:100
	可定制选项 Optional customized service	挡板厚度/长度/开孔/折弯/丝印/激光/雕刻/颜色 Length/holes milling/flange/silkscreen engraving/colors

YONGU-J11-66W27

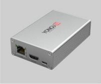
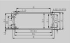

编号 S/N	组件 Description	数量 QTY (pcs)
1	壳体 Shell	1
2	前挡板 Front Panel	1
3	后挡板 Rear Panel	1
4	螺丝 Screws	8
主要参数 Product Details	PCB建议尺寸（宽*高*长） PCB size (suggested)	$60.2^{-0.2}_{-0.3} \cdot 2^{-0.2}_{-0.3} \cdot (\leqslant L)$
	材质 Material	AL6063
	表面处理 Surface finishing	阳极氧化 Anodized
	备货尺寸 Stocking size	L:100
	可定制选项 Optional customized service	挡板厚度/长度/开孔/折弯/丝印/激光/雕刻/颜色 Length/holes milling/flange/silkscreen engraving/colors

YONGU-J12-66.2W27.5

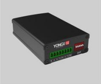
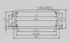

编号 S/N	组件 Description	数量 QTY (pcs)
1	壳体 Shell	1
2	前挡板 Front Panel	1
3	后挡板 Rear Panel	1
4	螺丝 Screws	8
主要参数 Product Details	PCB建议尺寸（宽*高*长） PCB size (suggested)	$60.2^{-0.2}_{-0.3} \cdot 2^{-0.2}_{-0.3} \cdot (\leqslant L)$
	材质 Material	AL6063
	表面处理 Surface finishing	阳极氧化 Anodized
	备货尺寸 Stocking size	L:100
	可定制选项 Optional customized service	挡板厚度/长度/开孔/折弯/丝印/激光/雕刻/颜色 Length/holes milling/flange/silkscreen engraving/colors

YONGU-J13-67W30H

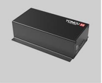
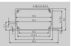

编号 S/N	组件 Description	数量 QTY (pcs)
1	壳体 Shell	1
2	前挡板 Front Panel	1
3	后挡板 Rear Panel	1
4	螺丝 Screws	8
主要参数 Product Details	PCB建议尺寸（宽*高*长） PCB size (suggested)	$48.6^{-0.2}_{-0.3} \cdot 2.3^{-0.2}_{-0.3} \cdot (\leqslant L)$
	材质 Material	Al6063
	表面处理 Surface finishing	阳极氧化 Anodized
	备货尺寸 Stocking size	L:100
	可定制选项 Optional customized service	挡板厚度/长度/开孔/折弯/丝印/激光/雕刻/颜色 Length/holes milling/flange/silkscreen engraving/colors

YONGU-J14-69.8W23.6H

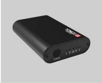
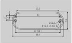

编号 S/N	组件 Description	数量 QTY (pcs)
1	壳体 Shell	1
2	前挡板 Front Panel	1
3	后挡板 Rear Panel	1
4	螺丝 Screws	8
主要参数 Product Details	PCB建议尺寸（宽*高*长） PCB size (suggested)	$61^{-0.2}_{-0.3} \cdot 2.2^{-0.2}_{-0.3} \cdot (\leqslant L)$
	材质 Material	AL6063
	表面处理 Surface finishing	阳极氧化 Anodized
	备货尺寸 Stocking size	L:63/113
	可定制选项 Optional customized service	挡板厚度/长度/开孔/折弯/丝印/激光/雕刻/颜色 Length/holes milling/flange/silkscreen engraving/colors

YONGU-J15-70W21H

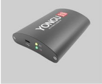
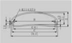

编号 S/N	组件 Description	数量 QTY (pcs)
1	壳体 Shell	1
2	前挡板 Front Panel	1
3	后挡板 Rear Panel	1
4	螺丝 Screws	8
主要参数 Product Details	PCB建议尺寸（宽*高*长） PCB size (suggested)	$67.4^{-0.2}_{-0.3} \cdot 1.6^{-0.2}_{-0.3} \cdot (\leqslant L)$
	材质 Material	AL6063
	表面处理 Surface finishing	阳极氧化 Anodized
	备货尺寸 Stocking size	L:88
	可定制选项 Optional customized service	挡板厚度/长度/开孔/折弯/丝印/激光/雕刻/颜色 Length/holes milling/flange/silkscreen engraving/colors

YONGU-J16-74W29H

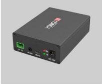
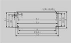

编号 S/N	组件 Description	数量 QTY (pcs)
1	壳体 Shell	1
2	前挡板 Front Panel	1
3	后挡板 Rear Panel	1
4	螺丝 Screws	8
主要参数 Product Details	PCB建议尺寸（宽*高*长） PCB size (suggested)	$70.4^{-0.2}_{-0.3} \cdot 2^{-0.2}_{-0.3} \cdot (\leqslant L)$
	材质 Material	AL6063
	表面处理 Surface finishing	阳极氧化 Anodized
	备货尺寸 Stocking size	L:80/95/100/120
	可定制选项 Optional customized service	挡板厚度/长度/开孔/折弯/丝印/激光/雕刻/颜色 Length/holes milling/flange/silkscreen engraving/colors

YONGU-J17-75.8W24H

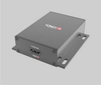
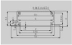

编号 S/N	组件 Description	数量 QTY (pcs)
1	壳体 Shell	1
2	前挡板 Front Panel	1
3	后挡板 Rear Panel	1
4	螺丝 Screws	8
主要参数 Product Details	PCB建议尺寸（宽*高*长） PCB size (suggested)	$55.5^{-0.2}_{-0.3}*2^{-0.2}_{-0.3}*(\leq L)$
	材质 Material	AL6063
	表面处理 Surface finishing	阳极氧化 Anodized
	备货尺寸 Stocking size	L:80
	可定制选项 Optional customized service	挡板厚度/长度/开孔/折弯/丝印/激光/雕刻/颜色 Length/holes milling/flange/silkscreen engraving/colors

YONGU-J18-76W36H

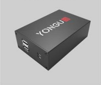
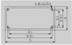

编号 S/N	组件 Description	数量 QTY (pcs)
1	壳体 Shell	1
2	前挡板 Front Panel	1
3	后挡板 Rear Panel	1
4	螺丝 Screws	8
主要参数 Product Details	PCB建议尺寸（宽*高*长） PCB size (suggested)	无卡槽
	材质 Material	AL6063
	表面处理 Surface finishing	阳极氧化 Anodized
	备货尺寸 Stocking size	L:109.5
	可定制选项 Optional customized service	挡板厚度/长度/开孔/折弯/丝印/激光/雕刻/颜色 Length/holes milling/flange/silkscreen engraving/colors

YONGU-J19-80W23.8H

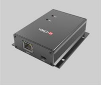
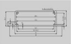
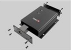

编号 S/N	组件 Description	数量 QTY (pcs)
1	壳体 Shell	1
2	前挡板 Front Panel	1
3	后挡板 Rear Panel	1
4	螺丝 Screws	8
主要参数 Product Details	PCB建议尺寸（宽*高*长） PCB size (suggested)	$60^{-0.2}_{-0.3}*1.8^{-0.2}_{-0.3}*(\leq L)$
	材质 Material	AL6063
	表面处理 Surface finishing	阳极氧化 Anodized
	备货尺寸 Stocking size	L:90
	可定制选项 Optional customized service	挡板厚度/长度/开孔/折弯/丝印/激光/雕刻/颜色 Length/holes milling/flange/silkscreen engraving/colors

YONGU-J20-80W35H

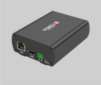
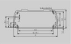

编号 S/N	组件 Description	数量 QTY (pcs)
1	壳体 Shell	1
2	前挡板 Front Panel	1
3	后挡板 Rear Panel	1
4	螺丝 Screws	8
主要参数 Product Details	PCB建议尺寸（宽*高*长） PCB size (suggested)	$77.4^{-0.2}_{-0.3}*1.7^{-0.2}_{-0.3}*(\leq L)$
	材质 Material	AL6063
	表面处理 Surface finishing	阳极氧化 Anodized
	备货尺寸 Stocking size	L:100
	可定制选项 Optional customized service	挡板厚度/长度/开孔/折弯/丝印/激光/雕刻/颜色 Length/holes milling/flange/silkscreen engraving/colors

---

YONGU-J21-80W45H

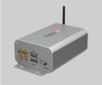
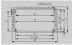

编号 S/N	组件 Description	数量 QTY (pcs)
1	壳体 Shell	1
2	前挡板 Front Panel	1
3	后挡板 Rear Panel	1
4	螺丝 Screws	8
主要参数 Product Details	PCB建议尺寸（宽*高*长） PCB size (suggested)	$70^{-0.2}_{-0.3}*2^{-0.2}_{-0.3}*(\leq L)$
	材质 Material	Al6063
	表面处理 Surface finishing	阳极氧化 Anodized
	备货尺寸 Stocking size	L:100
	可定制选项 Optional customized service	挡板厚度/长度/开孔/折弯/丝印/激光/雕刻/颜色 Length/holes milling/flange/silkscreen engraving/colors

YONGU-J22-82.8W28.8H

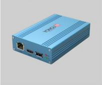
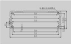

编号 S/N	组件 Description	数量 QTY (pcs)
1	壳体 Shell	1
2	前挡板 Front Panel	1
3	后挡板 Rear Panel	1
4	螺丝 Screws	8
主要参数 Product Details	PCB建议尺寸（宽*高*长） PCB size (suggested)	$77.2^{-0.2}_{-0.3}*1.8^{-0.2}_{-0.3}*(\leq L)$
	材质 Material	AL6063
	表面处理 Surface finishing	阳极氧化 Anodized
	备货尺寸 Stocking size	L:90/100/110/120
	可定制选项 Optional customized service	挡板厚度/长度/开孔/折弯/丝印/激光/雕刻/颜色 Length/holes milling/flange/silkscreen engraving/colors

YONGU-J23-82.9W23.4H

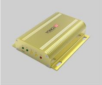
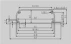
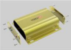

编号 S/N	组件 Description	数量 QTY (pcs)
1	壳体 Shell	1
2	前挡板 Front Panel	1
3	后挡板 Rear Panel	1
4	螺丝 Screws	8
主要参数 Product Details	PCB建议尺寸（宽*高*长） PCB size (suggested)	$60.5^{-0.2}_{-0.3}*2^{-0.2}_{-0.3}*(\leq L)$
	材质 Material	AL6063
	表面处理 Surface finishing	阳极氧化 Anodized
	备货尺寸 Stocking size	L:90
	可定制选项 Optional customized service	挡板厚度/长度/开孔/折弯/丝印/激光/雕刻/颜色 Length/holes milling/flange/silkscreen engraving/colors

YONGU-J24-84W28H

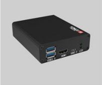
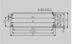

编号 S/N	组件 Description	数量 QTY (pcs)
1	壳体 Shell	1
2	前挡板 Front Panel	1
3	后挡板 Rear Panel	1
4	螺丝 Screws	8
主要参数 Product Details	PCB建议尺寸（宽*高*长） PCB size (suggested)	$80^{-0.2}_{-0.3}*1.4^{-0.2}_{-0.3}*(\leq L)$
	材质 Material	AL6063
	表面处理 Surface finishing	阳极氧化 Anodized
	备货尺寸 Stocking size	L:100
	可定制选项 Optional customized service	挡板厚度/长度/开孔/折弯/丝印/激光/雕刻/颜色 Length/holes milling/flange/silkscreen engraving/colors

YONGU-J25-90W35H

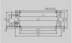

编号 S/N	组件 Description	数量 QTY (pcs)
1	壳体 Shell	1
2	前挡板 Front Panel	1
3	后挡板 Rear Panel	1
4	螺丝 Screws	8
主要参数 Product Details	PCB建议尺寸（宽*高*长） PCB size (suggested)	$72^{-0.2}_{-0.3} \cdot 2.2^{-0.2}_{-0.3} \cdot (\leqslant L)$
	材质 Material	AL6063
	表面处理 Surface finishing	阳极氧化 Anodized
	备货尺寸 Stocking size	L:115
	可定制选项 Optional customized service	挡板厚度/长度/开孔/折弯/丝印/激光/雕刻/颜色 Length/holes milling/flange/silkscreen engraving/colors

YONGU-J26-97W40.5H

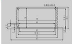

编号 S/N	组件 Description	数量 QTY (pcs)
1	壳体 Shell	1
2	前挡板 Front Panel	1
3	后挡板 Rear Panel	1
4	螺丝 Screws	8
主要参数 Product Details	PCB建议尺寸（宽*高*长） PCB size (suggested)	$70^{-0.2}_{-0.3} \cdot 2^{-0.2}_{-0.3} \cdot (\leqslant L)$
	材质 Material	AL6063
	表面处理 Surface finishing	阳极氧化 Anodized
	备货尺寸 Stocking size	L:100
	可定制选项 Optional customized service	挡板厚度/长度/开孔/折弯/丝印/激光/雕刻/颜色 Length/holes milling/flange/silkscreen engraving/colors

YONGU-J27-104W28H

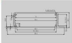

编号 S/N	组件 Description	数量 QTY (pcs)
1	壳体 Shell	1
2	前挡板 Front Panel	1
3	后挡板 Rear Panel	1
4	螺丝 Screws	8
主要参数 Product Details	PCB建议尺寸（宽*高*长） PCB size (suggested)	$76.4^{-0.2}_{-0.3} \cdot 2^{-0.2}_{-0.3} \cdot (\leqslant L)$
	材质 Material	AL6063
	表面处理 Surface finishing	阳极氧化 Anodized
	备货尺寸 Stocking size	L:100
	可定制选项 Optional customized service	挡板厚度/长度/开孔/折弯/丝印/激光/雕刻/颜色 Length/holes milling/flange/silkscreen engraving/colors

YONGU-J28-108W26H

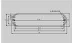

编号 S/N	组件 Description	数量 QTY (pcs)
1	壳体 Shell	1
2	前挡板 Front Panel	1
3	后挡板 Rear Panel	1
4	螺丝 Screws	8
主要参数 Product Details	PCB建议尺寸（宽*高*长） PCB size (suggested)	$98.3^{-0.2}_{-0.3} \cdot 2^{-0.2}_{-0.3} \cdot (\leqslant L)$
	材质 Material	AL6063
	表面处理 Surface finishing	阳极氧化 Anodized
	备货尺寸 Stocking size	L:106
	可定制选项 Optional customized service	挡板厚度/长度/开孔/折弯/丝印/激光/雕刻/颜色 Length/holes milling/flange/silkscreen engraving/colors

---

YONGU-J29-116W53H

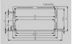

编号 S/N	组件 Description	数量 QTY (pcs)
1	壳体 Shell	1
2	前挡板 Front Panel	1
3	后挡板 Rear Panel	1
4	螺丝 Screws	8
主要参数 Product Details	PCB建议尺寸（宽*高*长） PCB size (suggested)	$86^{-0.2}_{-0.3} \cdot 2^{-0.2}_{-0.3} \cdot (\leqslant L)$
	材质 Material	Al6063
	表面处理 Surface finishing	阳极氧化 Anodized
	备货尺寸 Stocking size	L:100
	可定制选项 Optional customized service	挡板厚度/长度/开孔/折弯/丝印/激光/雕刻/颜色 Length/holes milling/flange/silkscreen engraving/colors

YONGU-J30-129W29H

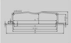

编号 S/N	组件 Description	数量 QTY (pcs)
1	壳体 Shell	1
2	前挡板 Front Panel	1
3	后挡板 Rear Panel	1
4	螺丝 Screws	8
主要参数 Product Details	PCB建议尺寸（宽*高*长） PCB size (suggested)	$100^{-0.2}_{-0.3} \cdot 1.9^{-0.2}_{-0.3} \cdot (\leqslant L)$
	材质 Material	AL6063
	表面处理 Surface finishing	阳极氧化 Anodized
	备货尺寸 Stocking size	L:100
	可定制选项 Optional customized service	挡板厚度/长度/开孔/折弯/丝印/激光/雕刻/颜色 Length/holes milling/flange/silkscreen engraving/colors

YONGU-J31-143W31H

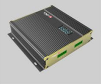

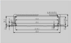

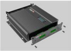

编号 S/N	组件 Description	数量 QTY (pcs)
1	壳体 Shell	1
2	前挡板 Front Panel	1
3	后挡板 Rear Panel	1
4	螺丝 Screws	8
主要参数 Product Details	PCB建议尺寸（宽*高*长） PCB size (suggested)	$115.4^{-0.2}_{-0.3} \cdot 2.2^{-0.2}_{-0.3} \cdot (\leqslant L)$
	材质 Material	AL6063
	表面处理 Surface finishing	阳极氧化 Anodized
	备货尺寸 Stocking size	L:130
	可定制选项 Optional customized service	挡板厚度/长度/开孔/折弯/丝印/激光/雕刻/颜色 Length/holes milling/flange/silkscreen engraving/colors

YONGU-J32-155W32H

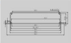

编号 S/N	组件 Description	数量 QTY (pcs)
1	壳体 Shell	1
2	前挡板 Front Panel	1
3	后挡板 Rear Panel	1
4	螺丝 Screws	8
主要参数 Product Details	PCB建议尺寸（宽*高*长） PCB size (suggested)	$135.5^{-0.2}_{-0.3} \cdot 2^{-0.2}_{-0.3} \cdot (\leqslant L)$
	材质 Material	AL6063
	表面处理 Surface finishing	阳极氧化 Anodized
	备货尺寸 Stocking size	L:111
	可定制选项 Optional customized service	挡板厚度/长度/开孔/折弯/丝印/激光/雕刻/颜色 Length/holes milling/flange/silkscreen engraving/colors

---

YONGU-J33-196W91H

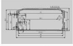

编号 S/N	组件 Description	数量 QTY (pcs)
1	壳体 Shell	1
2	前挡板 Front Panel	1
3	后挡板 Rear Panel	1
4	螺丝 Screws	8
主要参数 Product Details	PCB建议尺寸（宽*高*长） PCB size (suggested)	$180^{-0.2}_{-0.3} \cdot 1.9^{-0.2}_{-0.3} \cdot (\leqslant L)$
	材质 Material	AL6063
	表面处理 Surface finishing	阳极氧化 Anodized
	备货尺寸 Stocking size	L:244
	可定制选项 Optional customized service	挡板厚度/长度/开孔/折弯/丝印/激光/雕刻/颜色 Length/holes milling/flange/silkscreen engraving/colors

YONGU-J34-240W45H

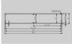

编号 S/N	组件 Description	数量 QTY (pcs)
1	壳体 Shell	1
2	前挡板 Front Panel	1
3	后挡板 Rear Panel	1
4	螺丝 Screws	8
主要参数 Product Details	PCB建议尺寸（宽*高*长） PCB size (suggested)	$233.9^{-0.2}_{-0.3} \cdot 1.7^{-0.2}_{-0.3} \cdot (\leqslant L)$
	材质 Material	AL6063
	表面处理 Surface finishing	阳极氧化 Anodized
	备货尺寸 Stocking size	L:160
	可定制选项 Optional customized service	挡板厚度/长度/开孔/折弯/丝印/激光/雕刻/颜色 Length/holes milling/flange/silkscreen engraving/colors

YONGU-J35-252W38H

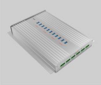

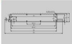

编号 S/N	组件 Description	数量 QTY (pcs)
1	壳体 Shell	1
2	前挡板 Front Panel	1
3	后挡板 Rear Panel	1
4	螺丝 Screws	8
主要参数 Product Details	PCB建议尺寸（宽*高*长） PCB size (suggested)	$199.6^{-0.2}_{-0.3} \cdot 7.6^{-0.2}_{-0.3} \cdot (\leqslant L)$
	材质 Material	AL6063
	表面处理 Surface finishing	阳极氧化 Anodized
	备货尺寸 Stocking size	L:300
	可定制选项 Optional customized service	挡板厚度/长度/开孔/折弯/丝印/激光/雕刻/颜色 Length/holes milling/flange/silkscreen engraving/colors

YONGU-J36-120W46H

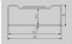

编号 S/N	组件 Description	数量 QTY (pcs)
1	壳体 Shell	1
2	前挡板 Front Panel	1
3	后挡板 Rear Panel	1
4	螺丝 Screws	8
主要参数 Product Details	PCB建议尺寸（宽*高*长） PCB size (suggested)	无卡槽
	材质 Material	AL6063
	表面处理 Surface finishing	阳极氧化 Anodized
	备货尺寸 Stocking size	L:170
	可定制选项 Optional customized service	挡板厚度/长度/开孔/折弯/丝印/激光/雕刻/颜色 Length/holes milling/flange/silkscreen engraving/colors

---

YONGU-J37-44W38H

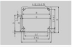

编号 S/N	组件 Description	数量 QTY (pcs)
1	壳体 Shell	1
2	前挡板 Front Panel	1
3	后挡板 Rear Panel	1
4	螺丝 Screws	8
主要参数 Product Details	PCB建议尺寸（宽*高*长） PCB size (suggested)	$42^{-0.2}_{-0.3} \cdot 2^{-0.2}_{-0.3} \cdot (\leqslant L)$
	材质 Material	Al6063
	表面处理 Surface finishing	阳极氧化 Anodized
	备货尺寸 Stocking size	L:80
	可定制选项 Optional customized service	挡板厚度/长度/开孔/折弯/丝印/激光/雕刻/颜色 Length/holes milling/flange/silkscreen engraving/colors

YONGU-J38-63W17.5H

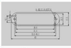

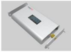

编号 S/N	组件 Description	数量 QTY (pcs)
1	壳体 Shell	1
2	前挡板 Front Panel	1
3	后挡板 Rear Panel	1
4	螺丝 Screws	8
主要参数 Product Details	PCB建议尺寸（宽*高*长） PCB size (suggested)	$51.4^{-0.2}_{-0.3} \cdot 1.5^{-0.2}_{-0.3} \cdot (\leqslant L)$
	材质 Material	AL6063
	表面处理 Surface finishing	阳极氧化 Anodized
	备货尺寸 Stocking size	L:80
	可定制选项 Optional customized service	挡板厚度/长度/开孔/折弯/丝印/激光/雕刻/颜色 Length/holes milling/flange/silkscreen engraving/colors

YONGU-J39-68W16H

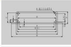

编号 S/N	组件 Description	数量 QTY (pcs)
1	壳体 Shell	1
2	前挡板 Front Panel	1
3	后挡板 Rear Panel	1
4	螺丝 Screws	8
主要参数 Product Details	PCB建议尺寸（宽*高*长） PCB size (suggested)	$52^{-0.2}_{-0.3} \cdot 1.2^{-0.2}_{-0.3} \cdot (\leqslant L)$
	材质 Material	AL6063
	表面处理 Surface finishing	阳极氧化 Anodized
	备货尺寸 Stocking size	L:80
	可定制选项 Optional customized service	挡板厚度/长度/开孔/折弯/丝印/激光/雕刻/颜色 Length/holes milling/flange/silkscreen engraving/colors

YONGU-J40-130W58H

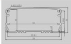

编号 S/N	组件 Description	数量 QTY (pcs)
1	壳体 Shell	1
2	前挡板 Front Panel	1
3	后挡板 Rear Panel	1
4	螺丝 Screws	8
主要参数 Product Details	PCB建议尺寸（宽*高*长） PCB size (suggested)	$124.4^{-0.2}_{-0.3} \cdot 5.6^{-0.2}_{-0.3} \cdot (\leqslant L)$
	材质 Material	AL6063
	表面处理 Surface finishing	阳极氧化 Anodized
	备货尺寸 Stocking size	L:150
	可定制选项 Optional customized service	挡板厚度/长度/开孔/折弯/丝印/激光/雕刻/颜色 Length/holes milling/flange/silkscreen engraving/colors

YONGU-J41-136W68H

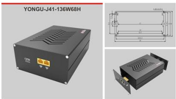

编号 S/N	组件 Description	数量 QTY (pcs)
1	壳体 Shell	1
2	前挡板 Front Panel	1
3	后挡板 Rear Panel	1
4	螺丝 Screws	8
主要参数 Product Details	PCB建议尺寸（宽*高*长） PCB size (suggested)	$122.5^{-0.2}_{-0.3} * 2^{-0.2}_{-0.3} * (\leqslant L)$
	材质 Material	AL6063
	表面处理 Surface finishing	阳极氧化 Anodized
	备货尺寸 Stocking size	L:180
	可定制选项 Optional customized service	挡板厚度/长度/开孔/折弯/丝印/激光/雕刻/颜色 Length/holes milling/flange/silkscreen engraving/colors

YONGU-J42-161W49.5H

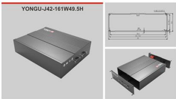

编号 S/N	组件 Description	数量 QTY (pcs)
1	壳体 Shell	1
2	前挡板 Front Panel	1
3	后挡板 Rear Panel	1
4	螺丝 Screws	8
主要参数 Product Details	PCB建议尺寸（宽*高*长） PCB size (suggested)	$80^{-0.2}_{-0.3} * 2^{-0.2}_{-0.3} * (\leqslant L)$
	材质 Material	AL6063
	表面处理 Surface finishing	阳极氧化 Anodized
	备货尺寸 Stocking size	L:180
	可定制选项 Optional customized service	挡板厚度/长度/开孔/折弯/丝印/激光/雕刻/颜色 Length/holes milling/flange/silkscreen engraving/colors

YONGU-J43-187W48H

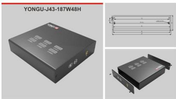

编号 S/N	组件 Description	数量 QTY (pcs)
1	壳体 Shell	1
2	前挡板 Front Panel	1
3	后挡板 Rear Panel	1
4	螺丝 Screws	4
主要参数 Product Details	PCB建议尺寸（宽*高*长） PCB size (suggested)	$181^{-0.2}_{-0.3} * 2.7^{-0.2}_{-0.3} * (\leqslant L)$
	材质 Material	AL6063
	表面处理 Surface finishing	阳极氧化 Anodized
	备货尺寸 Stocking size	L:200
	可定制选项 Optional customized service	挡板厚度/长度/开孔/折弯/丝印/激光/雕刻/颜色 Length/holes milling/flange/silkscreen engraving/colors

YONGU-J44-99W20H

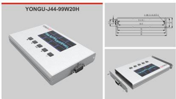

编号 S/N	组件 Description	数量 QTY (pcs)
1	壳体 Shell	1
2	前挡板 Front Panel	1
3	后挡板 Rear Panel	1
4	螺丝 Screws	4
主要参数 Product Details	PCB建议尺寸（宽*高*长） PCB size (suggested)	$95^{-0.2}_{-0.3} * 1.8^{-0.2}_{-0.3} * (\leqslant L)$
	材质 Material	AL6063
	表面处理 Surface finishing	阳极氧化 Anodized
	备货尺寸 Stocking size	L:150
	可定制选项 Optional customized service	挡板厚度/长度/开孔/折弯/丝印/激光/雕刻/颜色 Length/holes milling/flange/silkscreen engraving/colors

YONGU-H01-25W25H

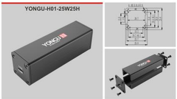

编号 S/N	组件 Description	数量 QTY (pcs)
1	上壳体 Shell	1
2	下壳体 Shell	1
3	前挡板 Front Panel	1
4	后挡板 Rear Panel	1
5	螺丝 Screws	8
主要参数 Product Details	PCB建议尺寸（宽*高*长） PCB size (suggested)	$22.7^{-0.2}_{-0.3} * 1.7^{-0.2}_{-0.3} * (\leqslant L)$
	材质 Material	AL6063
	表面处理 Surface finishing	阳极氧化 Anodized
	备货尺寸 Stocking size	L:80
	可定制选项 Optional customized service	挡板厚度/长度/开孔/折弯/丝印/激光/雕刻/颜色 Length/holes milling/flange/silkscreen engraving/colors

YONGU-H02-50W21H

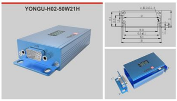

编号 S/N	组件 Description	数量 QTY (pcs)
1	上壳体 Shell	1
2	下壳体 Shell	1
3	前挡板 Front Panel	1
4	后挡板 Rear Panel	1
5	螺丝 Screws	4
主要参数 Product Details	PCB建议尺寸（宽*高*长） PCB size (suggested)	$46.6^{-0.2}_{-0.3} * 1.9^{-0.2}_{-0.3} * (\leqslant L)$
	材质 Material	AL6063
	表面处理 Surface finishing	阳极氧化 Anodized
	备货尺寸 Stocking size	L:80
	可定制选项 Optional customized service	挡板厚度/长度/开孔/折弯/丝印/激光/雕刻/颜色 Length/holes milling/flange/silkscreen engraving/colors

YONGU-H03-52W34H

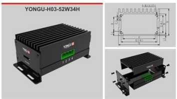

编号 S/N	组件 Description	数量 QTY (pcs)
1	上壳体 Shell	1
2	下壳体 Shell	1
3	前挡板 Front Panel	1
4	后挡板 Rear Panel	1
5	螺丝 Screws	8
主要参数 Product Details	PCB建议尺寸（宽*高*长） PCB size (suggested)	$48.4^{-0.2}_{-0.3} * 2^{-0.2}_{-0.3} * (\leqslant L)$
	材质 Material	AL6063
	表面处理 Surface finishing	阳极氧化 Anodized
	备货尺寸 Stocking size	L:80
	可定制选项 Optional customized service	挡板厚度/长度/开孔/折弯/丝印/激光/雕刻/颜色 Length/holes milling/flange/silkscreen engraving/colors

YONGU-H04-52W38H

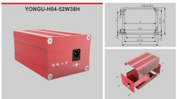

编号 S/N	组件 Description	数量 QTY (pcs)
1	上壳体 Shell	1
2	下壳体 Shell	1
3	前挡板 Front Panel	1
4	后挡板 Rear Panel	1
5	螺丝 Screws	8
主要参数 Product Details	PCB建议尺寸（宽*高*长） PCB size (suggested)	$48.4^{-0.2}_{-0.3} * 2^{-0.2}_{-0.3} * (\leqslant L)$
	材质 Material	AL6063
	表面处理 Surface finishing	阳极氧化 Anodized
	备货尺寸 Stocking size	L:80
	可定制选项 Optional customized service	挡板厚度/长度/开孔/折弯/丝印/激光/雕刻/颜色 Length/holes milling/flange/silkscreen engraving/colors

YONGU-H05-56W60H

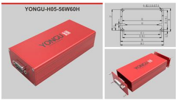

编号 S/N	组件 Description	数量 QTY (pcs)
1	上壳体 Shell	1
2	下壳体 Shell	1
3	前挡板 Front Panel	1
4	后挡板 Rear Panel	1
5	螺丝 Screws	8
主要参数 Product Details	PCB建议尺寸（宽*高*长） PCB size (suggested)	无卡槽
	材质 Material	AL6063
	表面处理 Surface finishing	阳极氧化 Anodized
	备货尺寸 Stocking size	L:115
	可定制选项 Optional customized service	挡板厚度/长度/开孔/折弯/丝印/激光/雕刻/颜色 Length/holes milling/flange/silkscreen engraving/colors

YONGU-H06-63W35H

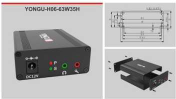

编号 S/N	组件 Description	数量 QTY (pcs)
1	上壳体 Shell	1
2	下壳体 Shell	1
3	前挡板 Front Panel	1
4	后挡板 Rear Panel	1
5	螺丝 Screws	8
主要参数 Product Details	PCB建议尺寸（宽*高*长） PCB size (suggested)	$60^{-0.2}_{-0.3} * 1.8^{-0.2}_{-0.3} * (\leqslant L)$
	材质 Material	AL6063
	表面处理 Surface finishing	阳极氧化 Anodized
	备货尺寸 Stocking size	L:75
	可定制选项 Optional customized service	挡板厚度/长度/开孔/折弯/丝印/激光/雕刻/颜色 Length/holes milling/flange/silkscreen engraving/colors

YONGU-H07-71W25.5H

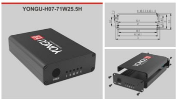

编号 S/N	组件 Description	数量 QTY (pcs)
1	上壳体 Shell	1
2	下壳体 Shell	1
3	前挡板 Front Panel	1
4	后挡板 Rear Panel	1
5	螺丝 Screws	8
主要参数 Product Details	PCB建议尺寸（宽*高*长） PCB size (suggested)	$67^{-0.2}_{-0.3} * 2^{-0.2}_{-0.3} * (\leqslant L)$
	材质 Material	AL6063
	表面处理 Surface finishing	阳极氧化 Anodized
	备货尺寸 Stocking size	L:100
	可定制选项 Optional customized service	挡板厚度/长度/开孔/折弯/丝印/激光/雕刻/颜色 Length/holes milling/flange/silkscreen engraving/colors

YONGU-H08-76W35H

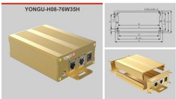

编号 S/N	组件 Description	数量 QTY (pcs)
1	上壳体 Shell	1
2	下壳体 Shell	1
3	前挡板 Front Panel	1
4	后挡板 Rear Panel	1
5	螺丝 Screws	8
主要参数 Product Details	PCB建议尺寸（宽*高*长） PCB size (suggested)	$71^{-0.2}_{-0.3} * 2^{-0.2}_{-0.3} * (\leqslant L)$
	材质 Material	AL6063
	表面处理 Surface finishing	阳极氧化 Anodized
	备货尺寸 Stocking size	L:90/100
	可定制选项 Optional customized service	挡板厚度/长度/开孔/折弯/丝印/激光/雕刻/颜色 Length/holes milling/flange/silkscreen engraving/colors

YONGU-H09-76W46H

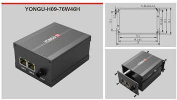

编号 S/N	组件 Description	数量 QTY (pcs)
1	上壳体 Shell	1
2	下壳体 Shell	1
3	前挡板 Front Panel	1
4	后挡板 Rear Panel	1
5	螺丝 Screws	8
主要参数 Product Details	PCB建议尺寸（宽*高*长） PCB size (suggested)	$71.2^{-0.2}_{-0.3} * 2^{-0.2}_{-0.3} * (\leqslant L)$
	材质 Material	AL6063
	表面处理 Surface finishing	阳极氧化 Anodized
	备货尺寸 Stocking size	L:90/100/110/130
	可定制选项 Optional customized service	挡板厚度/长度/开孔/折弯/丝印/激光/雕刻/颜色 Length/holes milling/flange/silkscreen engraving/colors

YONGU-H10-88W38H

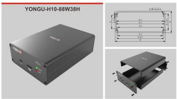

编号 S/N	组件 Description	数量 QTY (pcs)
1	上壳体 Shell	1
2	下壳体 Shell	1
3	前挡板 Front Panel	1
4	后挡板 Rear Panel	1
5	螺丝 Screws	8
主要参数 Product Details	PCB建议尺寸（宽*高*长） PCB size (suggested)	$84.2^{-0.2}_{-0.3} * 1.8^{-0.2}_{-0.3} * (\leqslant L)$
	材质 Material	AL6063
	表面处理 Surface finishing	阳极氧化 Anodized
	备货尺寸 Stocking size	L:70/100/110/120
	可定制选项 Optional customized service	挡板厚度/长度/开孔/折弯/丝印/激光/雕刻/颜色 Length/holes milling/flange/silkscreen engraving/colors

YONGU-H11-90W36H

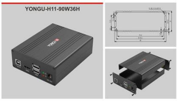

编号 S/N	组件 Description	数量 QTY (pcs)
1	上壳体 Shell	1
2	下壳体 Shell	1
3	前挡板 Front Panel	1
4	后挡板 Rear Panel	1
5	螺丝 Screws	8
主要参数 Product Details	PCB建议尺寸（宽*高*长） PCB size (suggested)	$87.2^{-0.2}_{-0.3} * 1.8^{-0.2}_{-0.3} * (\leqslant L)$
	材质 Material	AL6063
	表面处理 Surface finishing	阳极氧化 Anodized
	备货尺寸 Stocking size	L:110
	可定制选项 Optional customized service	挡板厚度/长度/开孔/折弯/丝印/激光/雕刻/颜色 Length/holes milling/flange/silkscreen engraving/colors

YONGU-H12-95W55H

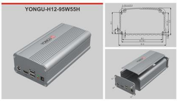

编号 S/N	组件 Description	数量 QTY (pcs)
1	上壳体 Shell	1
2	下壳体 Shell	1
3	前挡板 Front Panel	1
4	后挡板 Rear Panel	1
5	螺丝 Screws	8
主要参数 Product Details	PCB建议尺寸（宽*高*长） PCB size (suggested)	$91^{-0.2}_{-0.3} * 2^{-0.2}_{-0.3} * (\leqslant L)$
	材质 Material	AL6063
	表面处理 Surface finishing	阳极氧化 Anodized
	备货尺寸 Stocking size	L:100/120/125/150/180
	可定制选项 Optional customized service	挡板厚度/长度/开孔/折弯/丝印/激光/雕刻/颜色 Length/holes milling/flange/silkscreen engraving/colors

YONGU-H13-96W45.5H

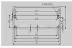

编号 S/N	组件 Description	数量 QTY (pcs)
1	上壳体 Shell	1
2	下壳体 Shell	1
3	前挡板 Front Panel	1
4	后挡板 Rear Panel	1
5	螺丝 Screws	14
主要参数 Product Details	PCB建议尺寸（宽*高*长） PCB size (suggested)	$91.2^{-0.2}_{-0.3}*2.3^{-0.2}_{-0.3}*(\leqslant L)$
	材质 Material	AL6063
	表面处理 Surface finishing	阳极氧化 Anodized
	备货尺寸 Stocking size	L:140
	可定制选项 Optional customized service	挡板厚度/长度/开孔/折弯/丝印/激光/雕刻/颜色 Length/holes milling/flange/silkscreen engraving/colors

YONGU-H14-97W40H

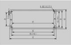

编号 S/N	组件 Description	数量 QTY (pcs)
1	上壳体 Shell	1
2	下壳体 Shell	1
3	前挡板 Front Panel	1
4	后挡板 Rear Panel	1
5	螺丝 Screws	8
主要参数 Product Details	PCB建议尺寸（宽*高*长） PCB size (suggested)	$93^{-0.2}_{-0.3}*2^{-0.2}_{-0.3}*(\leqslant L)$
	材质 Material	AL6063
	表面处理 Surface finishing	阳极氧化 Anodized
	备货尺寸 Stocking size	L:120
	可定制选项 Optional customized service	挡板厚度/长度/开孔/折弯/丝印/激光/雕刻/颜色 Length/holes milling/flange/silkscreen engraving/colors

YONGU-H15-100W25.5H

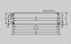

编号 S/N	组件 Description	数量 QTY (pcs)
1	上壳体 Shell	1
2	下壳体 Shell	1
3	前挡板 Front Panel	1
4	后挡板 Rear Panel	1
5	螺丝 Screws	8
主要参数 Product Details	PCB建议尺寸（宽*高*长） PCB size (suggested)	$95^{-0.2}_{-0.3}*2^{-0.2}_{-0.3}*(\leqslant L)$
	材质 Material	AL6063
	表面处理 Surface finishing	阳极氧化 Anodized
	备货尺寸 Stocking size	L:120
	可定制选项 Optional customized service	挡板厚度/长度/开孔/折弯/丝印/激光/雕刻/颜色 Length/holes milling/flange/silkscreen engraving/colors

YONGU-H16-104.5W40H

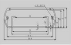

编号 S/N	组件 Description	数量 QTY (pcs)
1	上壳体 Shell	1
2	下壳体 Shell	1
3	前挡板 Front Panel	1
4	后挡板 Rear Panel	1
5	螺丝 Screws	4
主要参数 Product Details	PCB建议尺寸（宽*高*长） PCB size (suggested)	无卡槽
	材质 Material	AL6063
	表面处理 Surface finishing	阳极氧化 Anodized
	备货尺寸 Stocking size	L:130
	可定制选项 Optional customized service	挡板厚度/长度/开孔/折弯/丝印/激光/雕刻/颜色 Length/holes milling/flange/silkscreen engraving/colors

YONGU-H17-106W40H

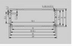

编号 S/N	组件 Description	数量 QTY (pcs)
1	上壳体 Shell	1
2	下壳体 Shell	1
3	前挡板 Front Panel	1
4	后挡板 Rear Panel	1
5	螺丝 Screws	8
主要参数 Product Details	PCB建议尺寸（宽*高*长） PCB size (suggested)	$101^{-0.2}_{-0.3}*2^{-0.2}_{-0.3}*(\leqslant L)$
	材质 Material	AL6063
	表面处理 Surface finishing	阳极氧化 Anodized
	备货尺寸 Stocking size	L:110/130/150/160/180
	可定制选项 Optional customized service	挡板厚度/长度/开孔/折弯/丝印/激光/雕刻/颜色 Length/holes milling/flange/silkscreen engraving/colors

YONGU-H18-106W54H

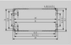

编号 S/N	组件 Description	数量 QTY (pcs)
1	上壳体 Shell	1
2	下壳体 Shell	1
3	前挡板 Front Panel	1
4	后挡板 Rear Panel	1
5	螺丝 Screws	8
主要参数 Product Details	PCB建议尺寸（宽*高*长） PCB size (suggested)	$100^{-0.2}_{-0.3}*2^{-0.2}_{-0.3}*(\leqslant L)$
	材质 Material	AL6063
	表面处理 Surface finishing	阳极氧化 Anodized
	备货尺寸 Stocking size	L:150
	可定制选项 Optional customized service	挡板厚度/长度/开孔/折弯/丝印/激光/雕刻/颜色 Length/holes milling/flange/silkscreen engraving/colors

YONGU-H19-106W55H

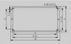

编号 S/N	组件 Description	数量 QTY (pcs)
1	上壳体 Shell	1
2	下壳体 Shell	1
3	前挡板 Front Panel	1
4	后挡板 Rear Panel	1
5	螺丝 Screws	8
主要参数 Product Details	PCB建议尺寸（宽*高*长） PCB size (suggested)	$100.4^{-0.2}_{-0.3}*1.7^{-0.2}_{-0.3}*(\leqslant L)$
	材质 Material	AL6063
	表面处理 Surface finishing	阳极氧化 Anodized
	备货尺寸 Stocking size	L:100/150/155
	可定制选项 Optional customized service	挡板厚度/长度/开孔/折弯/丝印/激光/雕刻/颜色 Length/holes milling/flange/silkscreen engraving/colors

YONGU-H20-107W47H

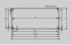

编号 S/N	组件 Description	数量 QTY (pcs)
1	上壳体 Shell	1
2	下壳体 Shell	1
3	前挡板 Front Panel	1
4	后挡板 Rear Panel	1
5	螺丝 Screws	8
主要参数 Product Details	PCB建议尺寸（宽*高*长） PCB size (suggested)	$103^{-0.2}_{-0.3}*2^{-0.2}_{-0.3}*(\leqslant L)$
	材质 Material	AL6063
	表面处理 Surface finishing	阳极氧化 Anodized
	备货尺寸 Stocking size	L:47/107/145
	可定制选项 Optional customized service	挡板厚度/长度/开孔/折弯/丝印/激光/雕刻/颜色 Length/holes milling/flange/silkscreen engraving/colors

YONGU-H21-114W33H

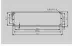

编号 S/N	组件 Description	数量 QTY (pcs)
1	上壳体 Shell	1
2	下壳体 Shell	1
3	前挡板 Front Panel	1
4	后挡板 Rear Panel	1
5	螺丝 Screws	8
主要参数 Product Details	PCB建议尺寸（宽*高*长） PCB size (suggested)	$109.5^{-0.2}_{-0.3}*1.9^{-0.2}_{-0.3}*(\leqslant L)$
	材质 Material	AL6063
	表面处理 Surface finishing	阳极氧化 Anodized
	备货尺寸 Stocking size	L:120/150
	可定制选项 Optional customized service	挡板厚度/长度/开孔/折弯/丝印/激光/雕刻/颜色 Length/holes milling/flange/silkscreen engraving/colors

YONGU-H22-122W45H

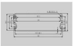

编号 S/N	组件 Description	数量 QTY (pcs)
1	上壳体 Shell	1
2	下壳体 Shell	1
3	前挡板 Front Panel	1
4	后挡板 Rear Panel	1
5	螺丝 Screws	8
主要参数 Product Details	PCB建议尺寸（宽*高*长） PCB size (suggested)	$110^{-0.2}_{-0.3}*1.8^{-0.2}_{-0.3}*(\leqslant L)$
	材质 Material	AL6063
	表面处理 Surface finishing	阳极氧化 Anodized
	备货尺寸 Stocking size	L:110/160
	可定制选项 Optional customized service	挡板厚度/长度/开孔/折弯/丝印/激光/雕刻/颜色 Length/holes milling/flange/silkscreen engraving/colors

YONGU-H23-125W51H

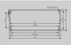

编号 S/N	组件 Description	数量 QTY (pcs)
1	上壳体 Shell	1
2	下壳体 Shell	1
3	前挡板 Front Panel	1
4	后挡板 Rear Panel	1
5	螺丝 Screws	8
主要参数 Product Details	PCB建议尺寸（宽*高*长） PCB size (suggested)	$121^{-0.2}_{-0.3}*1.8^{-0.2}_{-0.3}*(\leqslant L)$
	材质 Material	AL6063
	表面处理 Surface finishing	阳极氧化 Anodized
	备货尺寸 Stocking size	L:110/150/160/180/200
	可定制选项 Optional customized service	挡板厚度/长度/开孔/折弯/丝印/激光/雕刻/颜色 Length/holes milling/flange/silkscreen engraving/colors

YONGU-H24-127W75H

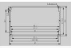
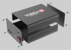

编号 S/N	组件 Description	数量 QTY (pcs)
1	上壳体 Shell	1
2	下壳体 Shell	1
3	前挡板 Front Panel	1
4	后挡板 Rear Panel	1
5	螺丝 Screws	8
主要参数 Product Details	PCB建议尺寸（宽*高*长） PCB size (suggested)	$121^{-0.2}_{-0.3}*2^{-0.2}_{-0.3}*(\leqslant L)$
	材质 Material	AL6063
	表面处理 Surface finishing	阳极氧化 Anodized
	备货尺寸 Stocking size	L:160/165/170/200
	可定制选项 Optional customized service	挡板厚度/长度/开孔/折弯/丝印/激光/雕刻/颜色 Length/holes milling/flange/silkscreen engraving/colors

YONGU-H25-138W45H

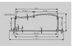
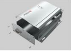

编号 S/N	组件 Description	数量 QTY (pcs)
1	上壳体 Shell	1
2	下壳体 Shell	1
3	前挡板 Front Panel	1
4	后挡板 Rear Panel	1
5	螺丝 Screws	10
主要参数 Product Details	PCB建议尺寸（宽*高*长） PCB size (suggested)	$138.2^{-0.2}_{-0.3}*2^{-0.2}_{-0.3}*(\leqslant L)$
	材质 Material	AL6063
	表面处理 Surface finishing	阳极氧化 Anodized
	备货尺寸 Stocking size	L:160
	可定制选项 Optional customized service	挡板厚度/长度/开孔/折弯/丝印/激光/雕刻/颜色 Length/holes milling/flange/silkscreen engraving/colors

YONGU-H26-142W53.5H

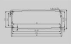

编号 S/N	组件 Description	数量 QTY (pcs)
1	上壳体 Shell	1
2	下壳体 Shell	1
3	前挡板 Front Panel	1
4	后挡板 Rear Panel	1
5	螺丝 Screws	8
主要参数 Product Details	PCB建议尺寸（宽*高*长） PCB size (suggested)	$137.2^{-0.2}_{-0.3}*2^{-0.2}_{-0.3}*(\leqslant L)$
	材质 Material	AL6063
	表面处理 Surface finishing	阳极氧化 Anodized
	备货尺寸 Stocking size	L:170
	可定制选项 Optional customized service	挡板厚度/长度/开孔/折弯/丝印/激光/雕刻/颜色 Length/holes milling/flange/silkscreen engraving/colors

YONGU-H27-145W54H

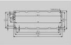
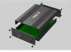

编号 S/N	组件 Description	数量 QTY (pcs)
1	上壳体 Shell	1
2	下壳体 Shell	1
3	前挡板 Front Panel	1
4	后挡板 Rear Panel	1
5	螺丝 Screws	8
主要参数 Product Details	PCB建议尺寸（宽*高*长） PCB size (suggested)	$140^{-0.2}_{-0.3}*2^{-0.2}_{-0.3}*(\leqslant L)$
	材质 Material	AL6063
	表面处理 Surface finishing	阳极氧化 Anodized
	备货尺寸 Stocking size	L:200
	可定制选项 Optional customized service	挡板厚度/长度/开孔/折弯/丝印/激光/雕刻/颜色 Length/holes milling/flange/silkscreen engraving/colors

YONGU-H28-145W68H

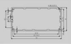

编号 S/N	组件 Description	数量 QTY (pcs)
1	上壳体 Shell	1
2	下壳体 Shell	1
3	前挡板 Front Panel	1
4	后挡板 Rear Panel	1
5	螺丝 Screws	8
主要参数 Product Details	PCB建议尺寸（宽*高*长） PCB size (suggested)	$140^{-0.2}_{-0.3}*2^{-0.2}_{-0.3}*(\leqslant L)$
	材质 Material	AL6063
	表面处理 Surface finishing	阳极氧化 Anodized
	备货尺寸 Stocking size	L:200
	可定制选项 Optional customized service	挡板厚度/长度/开孔/折弯/丝印/激光/雕刻/颜色 Length/holes milling/flange/silkscreen engraving/colors

YONGU-H29-145W82H

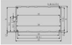

编号 S/N	组件 Description	数量 QTY (pcs)
1	上壳体 Shell	1
2	下壳体 Shell	1
3	前挡板 Front Panel	1
4	后挡板 Rear Panel	1
5	螺丝 Screws	8
主要参数 Product Details	PCB建议尺寸（宽*高*长） PCB size (suggested)	$140_{-0.3}^{-0.2} * 1.8_{-0.3}^{-0.2} * (\leqslant L)$
	材质 Material	AL6063
	表面处理 Surface finishing	阳极氧化 Anodized
	备货尺寸 Stocking size	L:150
	可定制选项 Optional customized service	挡板厚度/长度/开孔/折弯/丝印/激光/雕刻/颜色 Length/holes milling/flange/silkscreen engraving/colors

YONGU-H30-147W41H

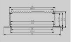

编号 S/N	组件 Description	数量 QTY (pcs)
1	上壳体 Shell	1
2	下壳体 Shell	1
3	前挡板 Front Panel	1
4	后挡板 Rear Panel	1
5	螺丝 Screws	8
主要参数 Product Details	PCB建议尺寸（宽*高*长） PCB size (suggested)	$115.2_{-0.3}^{-0.2} * 2.2_{-0.3}^{-0.2} * (\leqslant L)$
	材质 Material	AL6063
	表面处理 Surface finishing	阳极氧化 Anodized
	备货尺寸 Stocking size	L:100
	可定制选项 Optional customized service	挡板厚度/长度/开孔/折弯/丝印/激光/雕刻/颜色 Length/holes milling/flange/silkscreen engraving/colors

YONGU-H31-147W55H

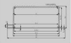

编号 S/N	组件 Description	数量 QTY (pcs)
1	上壳体 Shell	1
2	下壳体 Shell	1
3	前挡板 Front Panel	1
4	后挡板 Rear Panel	1
5	螺丝 Screws	8
主要参数 Product Details	PCB建议尺寸（宽*高*长） PCB size (suggested)	$115.2_{-0.3}^{-0.2} * 2.2_{-0.3}^{-0.2} * (\leqslant L)$
	材质 Material	AL6063
	表面处理 Surface finishing	阳极氧化 Anodized
	备货尺寸 Stocking size	L:155
	可定制选项 Optional customized service	挡板厚度/长度/开孔/折弯/丝印/激光/雕刻/颜色 Length/holes milling/flange/silkscreen engraving/colors

YONGU-H32-152W44H

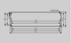

编号 S/N	组件 Description	数量 QTY (pcs)
1	上壳体 Shell	1
2	下壳体 Shell	1
3	前挡板 Front Panel	1
4	后挡板 Rear Panel	1
5	螺丝 Screws	8
主要参数 Product Details	PCB建议尺寸（宽*高*长） PCB size (suggested)	$148_{-0.3}^{-0.2} * 2_{-0.3}^{-0.2} * (\leqslant L)$
	材质 Material	AL6063
	表面处理 Surface finishing	阳极氧化 Anodized
	备货尺寸 Stocking size	L:200
	可定制选项 Optional customized service	挡板厚度/长度/开孔/折弯/丝印/激光/雕刻/颜色 Length/holes milling/flange/silkscreen engraving/colors

YONGU-H33-160W94H

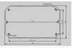

编号 S/N	组件 Description	数量 QTY (pcs)
1	上壳体 Shell	1
2	下壳体 Shell	1
3	前挡板 Front Panel	1
4	后挡板 Rear Panel	1
5	螺丝 Screws	8
主要参数 Product Details	PCB建议尺寸（宽*高*长） PCB size (suggested)	无卡槽
	材质 Material	AL6063
	表面处理 Surface finishing	阳极氧化 Anodized
	备货尺寸 Stocking size	L:250
	可定制选项 Optional customized service	挡板厚度/长度/开孔/折弯/丝印/激光/雕刻/颜色 Length/holes milling/flange/silkscreen engraving/colors

YONGU-H34-168W54H

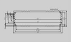

编号 S/N	组件 Description	数量 QTY (pcs)
1	上壳体 Shell	1
2	下壳体 Shell	1
3	前挡板 Front Panel	1
4	后挡板 Rear Panel	1
5	螺丝 Screws	8
主要参数 Product Details	PCB建议尺寸（宽*高*长） PCB size (suggested)	$163_{-0.3}^{-0.2} * 2_{-0.3}^{-0.2} * (\leqslant L)$
	材质 Material	AL6063
	表面处理 Surface finishing	阳极氧化 Anodized
	备货尺寸 Stocking size	L:200
	可定制选项 Optional customized service	挡板厚度/长度/开孔/折弯/丝印/激光/雕刻/颜色 Length/holes milling/flange/silkscreen engraving/colors

YONGU-H35-194W61.5H

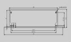

编号 S/N	组件 Description	数量 QTY (pcs)
1	上壳体 Shell	1
2	下壳体 Shell	1
3	前挡板 Front Panel	1
4	后挡板 Rear Panel	1
5	螺丝 Screws	8
主要参数 Product Details	PCB建议尺寸（宽*高*长） PCB size (suggested)	无卡槽
	材质 Material	AL6063
	表面处理 Surface finishing	阳极氧化 Anodized
	备货尺寸 Stocking size	L:170
	可定制选项 Optional customized service	挡板厚度/长度/开孔/折弯/丝印/激光/雕刻/颜色 Length/holes milling/flange/silkscreen engraving/colors

YONGU-H36-202W52H

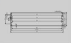

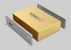

编号 S/N	组件 Description	数量 QTY (pcs)
1	上壳体 Shell	1
2	下壳体 Shell	1
3	前挡板 Front Panel	1
4	后挡板 Rear Panel	1
5	螺丝 Screws	8
主要参数 Product Details	PCB建议尺寸（宽*高*长） PCB size (suggested)	$197_{-0.3}^{-0.2} * 2_{-0.3}^{-0.2} * (\leqslant L)$
	材质 Material	AL6063
	表面处理 Surface finishing	阳极氧化 Anodized
	备货尺寸 Stocking size	L:130
	可定制选项 Optional customized service	挡板厚度/长度/开孔/折弯/丝印/激光/雕刻/颜色 Length/holes milling/flange/silkscreen engraving/colors

YONGU-H37-204W48H

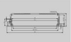

编号 S/N	组件 Description	数量 QTY (pcs)
1	上壳体 Shell	1
2	下壳体 Shell	1
3	前挡板 Front Panel	1
4	后挡板 Rear Panel	1
5	螺丝 Screws	8
主要参数 Product Details	PCB建议尺寸（宽*高*长） PCB size (suggested)	$172.4_{-0.3}^{-0.2} * 1.8_{-0.3}^{-0.2} * (\leqslant L)$
	材质 Material	AL6063
	表面处理 Surface finishing	阳极氧化 Anodized
	备货尺寸 Stocking size	L:160
	可定制选项 Optional customized service	挡板厚度/长度/开孔/折弯/丝印/激光/雕刻/颜色 Length/holes milling/flange/silkscreen engraving/colors

YONGU-H38-234W80.6H

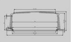

编号 S/N	组件 Description	数量 QTY (pcs)
1	上壳体 Shell	1
2	下壳体 Shell	1
3	前挡板 Front Panel	1
4	后挡板 Rear Panel	1
5	螺丝 Screws	8
主要参数 Product Details	PCB建议尺寸（宽*高*长） PCB size (suggested)	$190_{-0.3}^{-0.2} * 2_{-0.3}^{-0.2} * (\leqslant L)$
	材质 Material	AL6063
	表面处理 Surface finishing	阳极氧化 Anodized
	备货尺寸 Stocking size	L:250
	可定制选项 Optional customized service	挡板厚度/长度/开孔/折弯/丝印/激光/雕刻/颜色 Length/holes milling/flange/silkscreen engraving/colors

YONGU-H39-246W64H

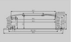

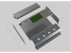

编号 S/N	组件 Description	数量 QTY (pcs)
1	上壳体 Shell	1
2	下壳体 Shell	1
3	前挡板 Front Panel	2
4	后挡板 Rear Panel	2
5	螺丝 Screws	12
主要参数 Product Details	PCB建议尺寸（宽*高*长） PCB size (suggested)	$195.2_{-0.3}^{-0.2} * 2_{-0.3}^{-0.2} * (\leqslant L)$
	材质 Material	AL6063
	表面处理 Surface finishing	阳极氧化 Anodized
	备货尺寸 Stocking size	L:250
	可定制选项 Optional customized service	挡板厚度/长度/开孔/折弯/丝印/激光/雕刻/颜色 Length/holes milling/flange/silkscreen engraving/colors

YONGU-H40-250W73.5H

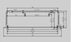

编号 S/N	组件 Description	数量 QTY (pcs)
1	上壳体 Shell	1
2	下壳体 Shell	1
3	前挡板 Front Panel	2
4	后挡板 Rear Panel	2
5	螺丝 Screws	12
主要参数 Product Details	PCB建议尺寸（宽*高*长） PCB size (suggested)	无卡槽
	材质 Material	AL6063
	表面处理 Surface finishing	阳极氧化 Anodized
	备货尺寸 Stocking size	L:250
	可定制选项 Optional customized service	挡板厚度/长度/开孔/折弯/丝印/激光/雕刻/颜色 Length/holes milling/flange/silkscreen engraving/colors

YONGU-H41-256W70.2H

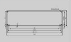

编号 S/N	组件 Description	数量 QTY (pcs)
1	上壳体 Shell	1
2	下壳体 Shell	1
3	前挡板 Front Panel	1
4	后挡板 Rear Panel	1
5	螺丝 Screws	8
主要参数 Product Details	PCB建议尺寸（宽*高*长） PCB size (suggested)	无卡槽
	材质 Material	AL6063
	表面处理 Surface finishing	阳极氧化 Anodized
	备货尺寸 Stocking size	L:170
	可定制选项 Optional customized service	挡板厚度/长度/开孔/折弯/丝印/激光/雕刻/颜色 Length/holes milling/flange/silkscreen engraving/colors

YONGU-H42-19W33.5H

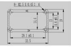

编号 S/N	组件 Description	数量 QTY (pcs)
1	上壳体 Shell	1
2	下壳体 Shell	1
3	前挡板 Front Panel	1
4	后挡板 Rear Panel	1
5	螺丝 Screws	8
主要参数 Product Details	PCB建议尺寸（宽*高*长） PCB size (suggested)	无卡槽
	材质 Material	AL6063
	表面处理 Surface finishing	阳极氧化 Anodized
	备货尺寸 Stocking size	L:50
	可定制选项 Optional customized service	挡板厚度/长度/开孔/折弯/丝印/激光/雕刻/颜色 Length/holes milling/flange/silkscreen engraving/colors

YONGU-H43-38.1W15H

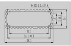

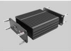

编号 S/N	组件 Description	数量 QTY (pcs)
1	上壳体 Shell	1
2	下壳体 Shell	1
3	前挡板 Front Panel	1
4	后挡板 Rear Panel	1
5	螺丝 Screws	8
主要参数 Product Details	PCB建议尺寸（宽*高*长） PCB size (suggested)	无卡槽
	材质 Material	AL6063
	表面处理 Surface finishing	阳极氧化 Anodized
	备货尺寸 Stocking size	L:50
	可定制选项 Optional customized service	挡板厚度/长度/开孔/折弯/丝印/激光/雕刻/颜色 Length/holes milling/flange/silkscreen engraving/colors

YONGU-H44-48W30H

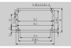

编号 S/N	组件 Description	数量 QTY (pcs)
1	上壳体 Shell	1
2	下壳体 Shell	1
3	前挡板 Front Panel	1
4	后挡板 Rear Panel	1
5	螺丝 Screws	8
主要参数 Product Details	PCB建议尺寸（宽*高*长） PCB size (suggested)	$45.2_{-0.3}^{-0.2} * 1.9_{-0.3}^{-0.2} * (\leqslant L)$
	材质 Material	AL6063
	表面处理 Surface finishing	阳极氧化 Anodized
	备货尺寸 Stocking size	L:80
	可定制选项 Optional customized service	挡板厚度/长度/开孔/折弯/丝印/激光/雕刻/颜色 Length/holes milling/flange/silkscreen engraving/colors

YONGU-H45-55W24H

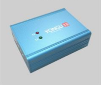

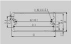

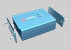

编号 S/N	组件 Description	数量 QTY (pcs)
1	上壳体 Shell	1
2	下壳体 Shell	1
3	前挡板 Front Panel	1
4	后挡板 Rear Panel	1
5	螺丝 Screws	4
主要参数 Product Details	PCB建议尺寸（宽*高*长） PCB size (suggested)	$51.4^{-0.2}_{-0.3} * 2^{-0.2}_{-0.3} * (\leqslant L)$
	材质 Material	AL6063
	表面处理 Surface finishing	阳极氧化 Anodized
	备货尺寸 Stocking size	L:80
	可定制选项 Optional customized service	挡板厚度/长度/开孔/折弯/丝印/激光/雕刻/颜色 Length/holes milling/flange/silkscreen engraving/colors

YONGU-H46-65W25H

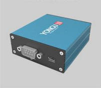

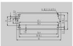

编号 S/N	组件 Description	数量 QTY (pcs)
1	上壳体 Shell	1
2	下壳体 Shell	1
3	前挡板 Front Panel	1
4	后挡板 Rear Panel	1
5	螺丝 Screws	8
主要参数 Product Details	PCB建议尺寸（宽*高*长） PCB size (suggested)	$58.6^{-0.2}_{-0.3} * 2^{-0.2}_{-0.3} * (\leqslant L)$
	材质 Material	AL6063
	表面处理 Surface finishing	阳极氧化 Anodized
	备货尺寸 Stocking size	L:100
	可定制选项 Optional customized service	挡板厚度/长度/开孔/折弯/丝印/激光/雕刻/颜色 Length/holes milling/flange/silkscreen engraving/colors

YONGU-H47-69.1W30.4H

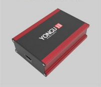

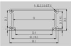

编号 S/N	组件 Description	数量 QTY (pcs)
1	上壳体 Shell	1
2	下壳体 Shell	1
3	前挡板 Front Panel	1
4	后挡板 Rear Panel	1
5	螺丝 Screws	8
主要参数 Product Details	PCB建议尺寸（宽*高*长） PCB size (suggested)	无卡槽
	材质 Material	AL6063
	表面处理 Surface finishing	阳极氧化 Anodized
	备货尺寸 Stocking size	L:100
	可定制选项 Optional customized service	挡板厚度/长度/开孔/折弯/丝印/激光/雕刻/颜色 Length/holes milling/flange/silkscreen engraving/colors

YONGU-H48-76W32H

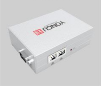

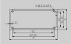

编号 S/N	组件 Description	数量 QTY (pcs)
1	上壳体 Shell	1
2	下壳体 Shell	1
3	前挡板 Front Panel	1
4	后挡板 Rear Panel	1
5	螺丝 Screws	8
主要参数 Product Details	PCB建议尺寸（宽*高*长） PCB size (suggested)	无卡槽
	材质 Material	AL6063
	表面处理 Surface finishing	阳极氧化 Anodized
	备货尺寸 Stocking size	L:100
	可定制选项 Optional customized service	挡板厚度/长度/开孔/折弯/丝印/激光/雕刻/颜色 Length/holes milling/flange/silkscreen engraving/colors

YONGU-H49-105W43.5H

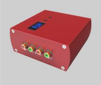

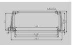

编号 S/N	组件 Description	数量 QTY (pcs)
1	上壳体 Shell	1
2	下壳体 Shell	1
3	前挡板 Front Panel	1
4	后挡板 Rear Panel	1
5	螺丝 Screws	8
主要参数 Product Details	PCB建议尺寸（宽*高*长） PCB size (suggested)	$90.4^{-0.2}_{-0.3} * 2^{-0.2}_{-0.3} * (\leqslant L)$
	材质 Material	AL6063
	表面处理 Surface finishing	阳极氧化 Anodized
	备货尺寸 Stocking size	L:120
	可定制选项 Optional customized service	挡板厚度/长度/开孔/折弯/丝印/激光/雕刻/颜色 Length/holes milling/flange/silkscreen engraving/colors

YONGU-H50-133.5W49H

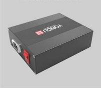

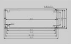

编号 S/N	组件 Description	数量 QTY (pcs)
1	上壳体 Shell	1
2	下壳体 Shell	1
3	前挡板 Front Panel	1
4	后挡板 Rear Panel	1
5	螺丝 Screws	8
主要参数 Product Details	PCB建议尺寸（宽*高*长） PCB size (suggested)	无卡槽
	材质 Material	AL6063
	表面处理 Surface finishing	阳极氧化 Anodized
	备货尺寸 Stocking size	L:150
	可定制选项 Optional customized service	挡板厚度/长度/开孔/折弯/丝印/激光/雕刻/颜色 Length/holes milling/flange/silkscreen engraving/colors

YONGU-H51-134.5W25.7H

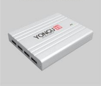

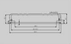

编号 S/N	组件 Description	数量 QTY (pcs)
1	上壳体 Shell	1
2	下壳体 Shell	1
3	前挡板 Front Panel	1
4	后挡板 Rear Panel	1
5	螺丝 Screws	4
主要参数 Product Details	PCB建议尺寸（宽*高*长） PCB size (suggested)	无卡槽
	材质 Material	AL6063
	表面处理 Surface finishing	阳极氧化 Anodized
	备货尺寸 Stocking size	L:150
	可定制选项 Optional customized service	挡板厚度/长度/开孔/折弯/丝印/激光/雕刻/颜色 Length/holes milling/flange/silkscreen engraving/colors

YONGU-H52-136W30H

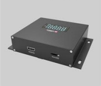

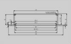

编号 S/N	组件 Description	数量 QTY (pcs)
1	上壳体 Shell	1
2	下壳体 Shell	1
3	前挡板 Front Panel	1
4	后挡板 Rear Panel	1
5	螺丝 Screws	8
主要参数 Product Details	PCB建议尺寸（宽*高*长） PCB size (suggested)	$106^{-0.2}_{-0.3} * 1.8^{-0.2}_{-0.3} * (\leqslant L)$
	材质 Material	AL6063
	表面处理 Surface finishing	阳极氧化 Anodized
	备货尺寸 Stocking size	L:150
	可定制选项 Optional customized service	挡板厚度/长度/开孔/折弯/丝印/激光/雕刻/颜色 Length/holes milling/flange/silkscreen engraving/colors

YONGU-H53-139W36H

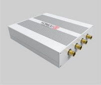

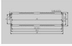

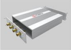

编号 S/N	组件 Description	数量 QTY (pcs)
1	上壳体 Shell	1
2	下壳体 Shell	1
3	前挡板 Front Panel	1
4	后挡板 Rear Panel	1
5	螺丝 Screws	8
主要参数 Product Details	PCB建议尺寸（宽*高*长） PCB size (suggested)	$135.2^{-0.2}_{-0.3} * 1.8^{-0.2}_{-0.3} * (\leqslant L)$
	材质 Material	AL6063
	表面处理 Surface finishing	阳极氧化 Anodized
	备货尺寸 Stocking size	L:150
	可定制选项 Optional customized service	挡板厚度/长度/开孔/折弯/丝印/激光/雕刻/颜色 Length/holes milling/flange/silkscreen engraving/colors

YONGU-H54-140W45H

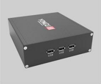

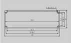

编号 S/N	组件 Description	数量 QTY (pcs)
1	上壳体 Shell	1
2	下壳体 Shell	1
3	前挡板 Front Panel	1
4	后挡板 Rear Panel	1
5	螺丝 Screws	8
主要参数 Product Details	PCB建议尺寸（宽*高*长） PCB size (suggested)	无卡槽
	材质 Material	AL6063
	表面处理 Surface finishing	阳极氧化 Anodized
	备货尺寸 Stocking size	L:150
	可定制选项 Optional customized service	挡板厚度/长度/开孔/折弯/丝印/激光/雕刻/颜色 Length/holes milling/flange/silkscreen engraving/colors

YONGU-H55-142W33.8H

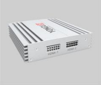

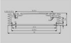

编号 S/N	组件 Description	数量 QTY (pcs)
1	上壳体 Shell	1
2	下壳体 Shell	1
3	前挡板 Front Panel	1
4	后挡板 Rear Panel	1
5	螺丝 Screws	8
主要参数 Product Details	PCB建议尺寸（宽*高*长） PCB size (suggested)	$94^{-0.2}_{-0.3} * 1.8^{-0.2}_{-0.3} * (\leqslant L)$
	材质 Material	AL6063
	表面处理 Surface finishing	阳极氧化 Anodized
	备货尺寸 Stocking size	L:150
	可定制选项 Optional customized service	挡板厚度/长度/开孔/折弯/丝印/激光/雕刻/颜色 Length/holes milling/flange/silkscreen engraving/colors

YONGU-H56-150W45H

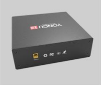

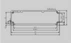

编号 S/N	组件 Description	数量 QTY (pcs)
1	上壳体 Shell	1
2	下壳体 Shell	1
3	前挡板 Front Panel	1
4	后挡板 Rear Panel	1
5	螺丝 Screws	8
主要参数 Product Details	PCB建议尺寸（宽*高*长） PCB size (suggested)	无卡槽
	材质 Material	AL6063
	表面处理 Surface finishing	阳极氧化 Anodized
	备货尺寸 Stocking size	L:200
	可定制选项 Optional customized service	挡板厚度/长度/开孔/折弯/丝印/激光/雕刻/颜色 Length/holes milling/flange/silkscreen engraving/colors

YONGU-H57-160W53H

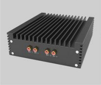

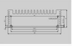

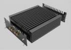

编号 S/N	组件 Description	数量 QTY (pcs)
1	上壳体 Shell	1
2	下壳体 Shell	1
3	前挡板 Front Panel	1
4	后挡板 Rear Panel	1
5	螺丝 Screws	8
主要参数 Product Details	PCB建议尺寸（宽*高*长） PCB size (suggested)	无卡槽
	材质 Material	AL6063
	表面处理 Surface finishing	阳极氧化 Anodized
	备货尺寸 Stocking size	L:200
	可定制选项 Optional customized service	挡板厚度/长度/开孔/折弯/丝印/激光/雕刻/颜色 Length/holes milling/flange/silkscreen engraving/colors

YONGU-H58-250W54H

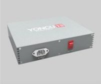

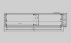

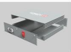

编号 S/N	组件 Description	数量 QTY (pcs)
1	上壳体 Shell	1
2	下壳体 Shell	1
3	前挡板 Front Panel	1
4	后挡板 Rear Panel	1
5	螺丝 Screws	6
主要参数 Product Details	PCB建议尺寸（宽*高*长） PCB size (suggested)	无卡槽
	材质 Material	AL6063
	表面处理 Surface finishing	阳极氧化 Anodized
	备货尺寸 Stocking size	L:250
	可定制选项 Optional customized service	挡板厚度/长度/开孔/折弯/丝印/激光/雕刻/颜色 Length/holes milling/flange/silkscreen engraving/colors

YONGU-H59-88W30H

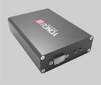

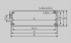

编号 S/N	组件 Description	数量 QTY (pcs)
1	上壳体 Shell	1
2	下壳体 Shell	1
3	前挡板 Front Panel	1
4	后挡板 Rear Panel	1
5	螺丝 Screws	8
主要参数 Product Details	PCB建议尺寸（宽*高*长） PCB size (suggested)	$85^{-0.2}_{-0.3} * 2^{-0.2}_{-0.3} * (\leqslant L)$
	材质 Material	AL6063
	表面处理 Surface finishing	阳极氧化 Anodized
	备货尺寸 Stocking size	L:120
	可定制选项 Optional customized service	挡板厚度/长度/开孔/折弯/丝印/激光/雕刻/颜色 Length/holes milling/flange/silkscreen engraving/colors

YONGU-H60-240W85H

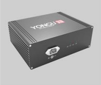

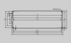

编号 S/N	组件 Description	数量 QTY (pcs)
1	上壳体 Shell	1
2	下壳体 Shell	1
3	前挡板 Front Panel	1
4	后挡板 Rear Panel	1
5	螺丝 Screws	8
主要参数 Product Details	PCB建议尺寸（宽*高*长） PCB size (suggested)	$213^{-0.2}_{-0.3} * 2^{-0.2}_{-0.3} * (\leqslant L)$
	材质 Material	AL6063
	表面处理 Surface finishing	阳极氧化 Anodized
	备货尺寸 Stocking size	L:180
	可定制选项 Optional customized service	挡板厚度/长度/开孔/折弯/丝印/激光/雕刻/颜色 Length/holes milling/flange/silkscreen engraving/colors

YONGU-H61-202W32H

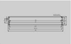

编号 S/N	组件 Description	数量 QTY (pcs)
1	上壳体 Shell	1
2	下壳体 Shell	1
3	前挡板 Front Panel	1
4	后挡板 Rear Panel	1
5	螺丝 Screws	8
主要参数 Product Details	PCB建议尺寸（宽*高*长） PCB size (suggested)	$197^{-0.2}_{-0.3}*3.3^{-0.2}_{-0.3}*(\leqslant L)$
	材质 Material	AL6063
	表面处理 Surface finishing	阳极氧化 Anodized
	备货尺寸 Stocking size	L:130
	可定制选项 Optional customized service	挡板厚度/长度/开孔/折弯/丝印/激光/雕刻/颜色 Length/holes milling/flange/silkscreen engraving/colors

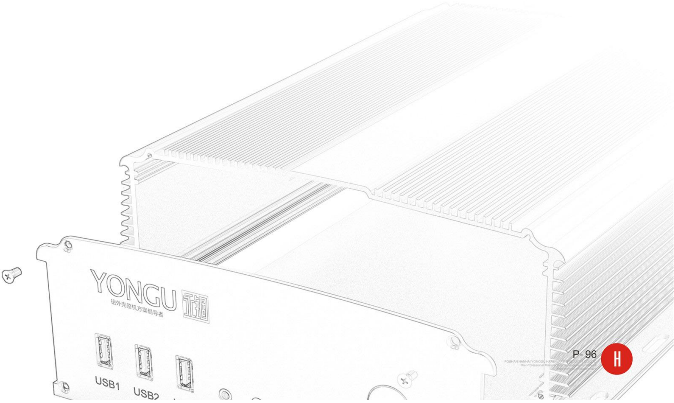

YONGU-M01-60W60H

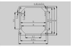

编号 S/N	组件 Description	数量 QTY (pcs)
1	壳体Shell	1
2	前压铸盖 Front die-cast cover	1
3	后压铸盖 Rear die-cast cover	1
4	密封垫 Gasket	2
5	卧式安装件（选配）Wall-mount fixing	2
6	立式安装件（选配）Floor-mounted fixing	2
7	M3x12球面圆柱不锈钢螺丝 Screws	8
主要参数 Product Details	表面处理 Surface finishing	阳极氧化 Anodized
	备货尺寸 Stocking size	L:70/80/100/120/150
	可定制选项 Optional customized service	长度/开孔/丝印/激光/雕刻/颜色 Length/holes milling/silkscreen engraving/colors

YONGU-M02-80W80H

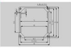

编号 S/N	组件 Description	数量 QTY (pcs)
1	壳体Shell	1
2	前压铸盖 Front die-cast cover	1
3	后压铸盖 Rear die-cast cover	1
4	密封垫 Gasket	2
5	卧式安装件（选配）Wall-mount fixing	2
6	立式安装件（选配）Floor-mounted fixing	2
7	M4x12球面圆柱不锈钢螺丝 Screws	8
主要参数 Product Details	表面处理 Surface finishing	阳极氧化 Anodized
	备货尺寸 Stocking size	L:80/100/120/140/160
	可定制选项 Optional customized service	长度/开孔/丝印/激光/雕刻/颜色 Length/holes milling/fsilkscreen engraving/colors

YONGU-M03-100W50H

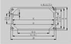

编号 S/N	组件 Description	数量 QTY (pcs)
1	壳体Shell	1
2	前压铸盖 Front die-cast cover	1
3	后压铸盖 Rear die-cast cover	1
4	密封垫 Gasket	2
5	卧式安装件（选配）Wall-mount fixing	2
6	立式安装件（选配）Floor-mounted fixing	2
7	M4x12球面圆柱不锈钢螺丝 Screws	8
主要参数 Product Details	表面处理 Surface finishing	阳极氧化 Anodized
	备货尺寸 Stocking size	L:100/120/150/180/200
	可定制选项 Optional customized service	长度/开孔/丝印/激光/雕刻/颜色 Length/holes milling/silkscreen engraving/colors

YONGU-M04-150W75H

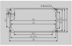

编号 S/N	组件 Description	数量 QTY (pcs)
1	壳体Shell	1
2	前压铸盖 Front die-cast cover	1
3	后压铸盖 Rear die-cast cover	1
4	密封垫 Gasket	2
5	卧式安装件（选配）Wall-mount fixing	2
6	立式安装件（选配）Floor-mounted fixing	2
7	M4x12球面圆柱不锈钢螺丝 Screws	8
主要参数 Product Details	表面处理 Surface finishing	阳极氧化 Anodized
	备货尺寸 Stocking size	L:120/150/180/200/220
	可定制选项 Optional customized service	长度/开孔/丝印/激光/雕刻/颜色 Length/holes milling/silkscreen engraving/colors

YONGU-M05-200W75H

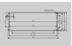

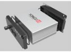

编号 S/N	组件 Description	数量 QTY (pcs)
1	壳体Shell	1
2	前压铸盖 Front die-cast cover	1
3	后压铸盖 Rear die-cast cover	1
4	密封垫 Gasket	2
5	卧式安装件（选配）Wall-mount fixing	2
6	立式安装件（选配）Floor-mounted fixing	2
7	M4x12球面圆柱不锈钢螺丝 Screws	8
主要参数 Product Details	表面处理 Surface finishing	阳极氧化 Anodized
	备货尺寸 Stocking size	L:150/180/200/220/250
	可定制选项 Optional customized service	长度/开孔/丝印/激光/雕刻/颜色 Length/holes milling/silkscreen engraving/colors

YONGU-K01A-70W35H

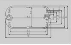

编号 S/N	组件 Description	数量 QTY (pcs)
1	上壳体 Up shell	1
2	下壳体Bottom Shell	1
3	铝挡板 Alu End panels	/
4	塑料挡板 Plastic End panel	2
5	塑料防护件 Plastic fixed panel	/
6	ST2.9X9.5自攻螺丝Screws	4
主要参数 Product Details	表面处理 Surface finishing	阳极氧化 Anodized或喷涂
	备货尺寸 Stocking size	L:70/80/90/100/110
	可定制选项 Optional customized service	挡板/长度/开孔/丝印/激光/雕刻/颜色 Length/holes milling/flange/silkscreen engraving/colors

YONGU-K01B-70W35H

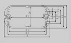

编号 S/N	组件 Description	数量 QTY (pcs)
1	上壳体 Up shell	1
2	下壳体Bottom Shell	1
3	铝挡板 Alu End panels	2
4	塑料挡板 Plastic End panel	/
5	塑料防护件 Plastic fixed panel	2
6	ST2.9X9.5自攻螺丝Screws	4
主要参数 Product Details	表面处理 Surface finishing	阳极氧化 Anodized或喷涂
	备货尺寸 Stocking size	L:70/80/90/100/110
	可定制选项 Optional customized service	挡板/长度/开孔/丝印/激光/雕刻/颜色 Length/holes milling/flange/silkscreen engraving/colors

YONGU-K02A-82W24H

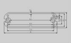

编号 S/N	组件 Description	数量 QTY (pcs)
1	上壳体 Up shell	1
2	下壳体Bottom Shell	1
3	铝挡板 Alu End panels	/
4	塑料挡板 Plastic End panel	2
5	塑料防护件 Plastic fixed panel	/
6	ST2.9X9.5自攻螺丝Screws	4
主要参数 Product Details	表面处理 Surface finishing	阳极氧化 Anodized或喷涂
	备货尺寸 Stocking size	L:70/80/90/100/110
	可定制选项 Optional customized service	挡板/长度/开孔/丝印/激光/雕刻/颜色 Length/holes milling/flange/silkscreen engraving/colors

YONGU-K02B-82W24H

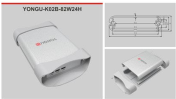

编号 S/N	组件 Description	数量 QTY (pcs)
1	上壳体 Up shell	1
2	下壳体Bottom Shell	1
3	铝挡板 Alu End panels	2
4	塑料挡板 Plastic End panel	/
5	塑料防护件 Plastic fixed panel	2
6	ST2.9X9.5自攻螺丝Screws	4
主要参数 Product Details	表面处理 Surface finishing	阳极氧化 Anodized或喷涂
	备货尺寸 Stocking size	L:70/80/90/100/110
	可定制选项 Optional customized service	挡板/长度/开孔/丝印/激光/雕刻/颜色 Length/holes milling/flange/silkscreen engraving/colors

YONGU-K03A-100W26H

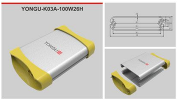

编号 S/N	组件 Description	数量 QTY (pcs)
1	上壳体 Up shell	1
2	下壳体Bottom Shell	1
3	铝挡板 Alu End panels	/
4	塑料挡板 Plastic End panel	2
5	塑料防护件 Plastic fixed panel	/
6	ST2.9X9.5自攻螺丝Screws	4
主要参数 Product Details	表面处理 Surface finishing	阳极氧化 Anodized或喷涂
	备货尺寸 Stocking size	L:80/90/100/110/120
	可定制选项 Optional customized service	挡板/长度/开孔/丝印/激光/雕刻/颜色 Length/holes milling/flange/silkscreen engraving/colors

YONGU-K03B-100W26H

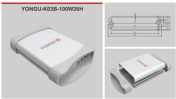

编号 S/N	组件 Description	数量 QTY (pcs)
1	上壳体 Up shell	1
2	下壳体Bottom Shell	1
3	铝挡板 Alu End panels	2
4	塑料挡板 Plastic End panel	/
5	塑料防护件 Plastic fixed panel	2
6	ST2.9X9.5自攻螺丝Screws	4
主要参数 Product Details	表面处理 Surface finishing	阳极氧化 Anodized或喷涂
	备货尺寸 Stocking size	L:80/90/100/110/120
	可定制选项 Optional customized service	挡板/长度/开孔/丝印/激光/雕刻/颜色 Length/holes milling/flange/silkscreen engraving/colors

YONGU-K04A-110W30H

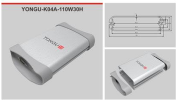

编号 S/N	组件 Description	数量 QTY (pcs)
1	上壳体 Up shell	1
2	下壳体Bottom Shell	1
3	铝挡板 Alu End panels	/
4	塑料挡板 Plastic End panel	2
5	塑料防护件 Plastic fixed panel	/
6	ST2.9X9.5自攻螺丝Screws	4
主要参数 Product Details	表面处理 Surface finishing	阳极氧化 Anodized或喷涂
	备货尺寸 Stocking size	L:100/120/150/160/180
	可定制选项 Optional customized service	挡板/长度/开孔/丝印/激光/雕刻/颜色 Length/holes milling/flange/silkscreen engraving/colors

YONGU-K04B-110W30H

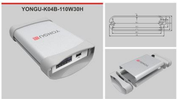

编号 S/N	组件 Description	数量 QTY (pcs)
1	上壳体 Up shell	1
2	下壳体Bottom Shell	1
3	铝挡板 Alu End panels	2
4	塑料挡板 Plastic End panel	/
5	塑料防护件 Plastic fixed panel	2
6	ST2.9X9.5自攻螺丝Screws	4
主要参数 Product Details	表面处理 Surface finishing	阳极氧化 Anodized或喷涂
	备货尺寸 Stocking size	L:100/120/150/160/180
	可定制选项 Optional customized service	挡板/长度/开孔/丝印/激光/雕刻/颜色 Length/holes milling/flange/silkscreen engraving/colors

YONGU-K05A-130W35H

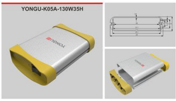

编号 S/N	组件 Description	数量 QTY (pcs)
1	上壳体 Up shell	1
2	下壳体Bottom Shell	1
3	铝挡板 Alu End panels	/
4	塑料挡板 Plastic End panel	2
5	塑料防护件 Plastic fixed panel	/
6	ST2.9X9.5自攻螺丝Screws	4
主要参数 Product Details	表面处理 Surface finishing	阳极氧化 Anodized或喷涂
	备货尺寸 Stocking size	L:100/120/150/160/180
	可定制选项 Optional customized service	挡板/长度/开孔/丝印/激光/雕刻/颜色 Length/holes milling/flange/silkscreen engraving/colors

YONGU-K05B-130W35H

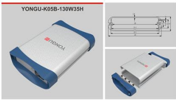

编号 S/N	组件 Description	数量 QTY (pcs)
1	上壳体 Up shell	1
2	下壳体Bottom Shell	1
3	铝挡板 Alu End panels	2
4	塑料挡板 Plastic End panel	/
5	塑料防护件 Plastic fixed panel	2
6	ST2.9X9.5自攻螺丝Screws	4
主要参数 Product Details	表面处理 Surface finishing	阳极氧化 Anodized或喷涂
	备货尺寸 Stocking size	L:100/120/150/160/180
	可定制选项 Optional customized service	挡板/长度/开孔/丝印/激光/雕刻/颜色 Length/holes milling/flange/silkscreen engraving/colors

YONGU-K06-88W38H

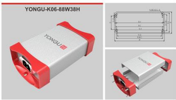

编号 S/N	组件 Description	数量 QTY (pcs)
1	上壳体 Up shell	1
2	下壳体Bottom Shell	1
3	铝挡板 Alu End panels	2
4	塑料挡板 Plastic End panel	/
5	塑料防护件 Plastic fixed panel	2
6	M3X6沉头螺丝Screws	8
主要参数 Product Details	表面处理 Surface finishing	阳极氧化 Anodized或喷涂
	备货尺寸 Stocking size	L:110/120/130/140/150
	可定制选项 Optional customized service	挡板/长度/开孔/丝印/激光/雕刻/颜色 Length/holes milling/flange/silkscreen engraving/colors

YONGU-K07-106W40H

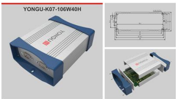

编号 S/N	组件 Description	数量 QTY (pcs)
1	上壳体 Up shell	1
2	下壳体Bottom Shell	1
3	铝挡板 Alu End panels	2
4	塑料挡板 Plastic End panel	/
5	塑料防护件 Plastic fixed panel	2
6	M3X6沉头螺丝Screws	8
主要参数 Product Details	表面处理 Surface finishing	阳极氧化 Anodized或喷涂
	备货尺寸 Stocking size	L:110/120/130/150/170
	可定制选项 Optional customized service	挡板/长度/开孔/丝印/激光/雕刻/颜色 Length/holes milling/flange/silkscreen engraving/colors

YONGU-K08-125W51H

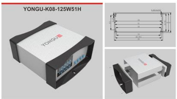

编号 S/N	组件 Description	数量 QTY (pcs)
1	上壳体 Up shell	1
2	下壳体Bottom Shell	1
3	铝挡板 Alu End panels	2
4	塑料挡板 Plastic End panel	/
5	塑料防护件 Plastic fixed panel	2
6	M3X6螺丝Screws	8
主要参数 Product Details	表面处理 Surface finishing	阳极氧化 Anodized或喷涂
	备货尺寸 Stocking size	L:120/140/160/180/200
	可定制选项 Optional customized service	挡板/长度/开孔/丝印/激光/雕刻/颜色 Length/holes milling/flange/silkscreen engraving/colors

YONGU-K09-152W44H

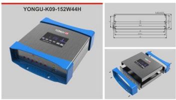

编号 S/N	组件 Description	数量 QTY (pcs)
1	上壳体 Up shell	1
2	下壳体Bottom Shell	1
3	铝挡板 Alu End panels	2
4	塑料挡板 Plastic End panel	/
5	塑料防护件 Plastic fixed panel	2
6	M3X6沉头螺丝Screws	8
主要参数 Product Details	表面处理 Surface finishing	阳极氧化 Anodized或喷涂
	备货尺寸 Stocking size	L:140/160/180/200/220
	可定制选项 Optional customized service	挡板/长度/开孔/丝印/激光/雕刻/颜色 Length/holes milling/flange/silkscreen engraving/colors

YONGU-K10-168W54H

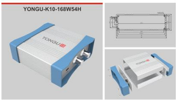

编号 S/N	组件 Description	数量 QTY (pcs)
1	上壳体 Up shell	1
2	下壳体Bottom Shell	1
3	铝挡板 Alu End panels	2
4	塑料挡板 Plastic End panel	/
5	塑料防护件 Plastic fixed panel	2
6	M4X8沉头螺丝Screws	8
主要参数 Product Details	表面处理 Surface finishing	阳极氧化 Anodized或喷涂
	备货尺寸 Stocking size	L:150/160/180/200/220
	可定制选项 Optional customized service	挡板/长度/开孔/丝印/激光/雕刻/颜色 Length/holes milling/flange/silkscreen engraving/colors

YONGU-W01-64W23.5H

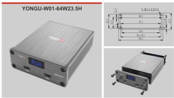

编号S/N	组件Description	数量QTY (pcs)	编号S/N	组件 Description	数量QTY (pcs)
1	前板Face plate	1	7	下盖板Downside cover	/
2	后板Rear end panel	1	8	左侧板L side panel	/
3	壳体Shell	1	9	右侧板R side panel	/
4	上壳体Up shell	/	10	M2.5X6沉头螺丝 Screws	8
5	下壳体Bottom shell	/			
6	上盖板Upside cover	/	11	M3X6内六角圆柱螺丝 Screws	/
主要参数 Product Details	PCB建议尺寸（宽*高*长） PCB size (suggested)	$60.2^{-0.2}_{-0.3} * 2^{-0.2}_{-0.3} * (\leqslant L)$			
	表面处理 Surface finishing	阳极氧化Anodized或喷涂			
	备货尺寸 Stocking size	L:75			
	可定制选项 Optional customized service	挡板厚度/长度/开孔/丝印/激光/雕刻/颜色 Length/holes milling/flange/silkscreen engraving/colors			

YONGU-W02-64W25.5H

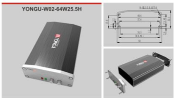

编号S/N	组件Description	数量QTY (pcs)	编号S/N	组件 Description	数量QTY (pcs)
1	前板Face plate	1	7	下盖板Downside cover	/
2	后板Rear end panel	1	8	左侧板L side panel	/
3	壳体Shell	1	9	右侧板R side panel	/
4	上壳体Up shell	/	10	M2.5X6沉头螺丝 Screws	4
5	下壳体Bottom shell	/			
6	上盖板Upside cover	/	11	M3X6内六角圆柱螺丝 Screws	4
主要参数 Product Details	PCB建议尺寸（宽*高*长） PCB size (suggested)	$60.6^{-0.2}_{-0.3} * 2.2^{-0.2}_{-0.3} * (\leqslant L)$			
	表面处理 Surface finishing	阳极氧化Anodized或喷涂			
	备货尺寸 Stocking size	L:100			
	可定制选项 Optional customized service	挡板厚度/长度/开孔/丝印/激光/雕刻/颜色 Length/holes milling/flange/silkscreen engraving/colors			

YONGU-W03-66.2W27.5H

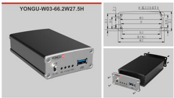

编号S/N	组件Description	数量QTY (pcs)	编号S/N	组件 Description	数量QTY (pcs)
1	前板Face plate	1	7	下盖板Downside cover	/
2	后板Rear end panel	1	8	左侧板L side panel	/
3	壳体Shell	1	9	右侧板R side panel	/
4	上壳体Up shell	/	10	M2.5X6沉头螺丝 Screws	8
5	下壳体Bottom shell	/			
6	上盖板Upside cover	/	11	M3X6内六角圆柱螺丝 Screws	/
主要参数 Product Details	PCB建议尺寸（宽*高*长） PCB size (suggested)	$60.2^{-0.2}_{-0.3} * 2^{-0.2}_{-0.3} * (\leqslant L)$			
	表面处理 Surface finishing	阳极氧化Anodized或喷涂			
	备货尺寸 Stocking size	L:100			
	可定制选项 Optional customized service	挡板厚度/长度/开孔/丝印/激光/雕刻/颜色 Length/holes milling/flange/silkscreen engraving/colors			

YONGU-W04-80W1U

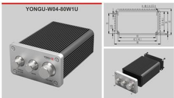

编号S/N	组件Description	数量QTY (pcs)	编号S/N	组件 Description	数量QTY (pcs)
1	前板Face plate	1	7	下盖板Downside cover	/
2	后板Rear end panel	1	8	左侧板L side panel	/
3	壳体Shell	1	9	右侧板R side panel	/
4	上壳体Up shell	/	10	M2.5X6沉头螺丝 Screws	4
5	下壳体Bottom shell	/			
6	上盖板Upside cover	/	11	M3X6内六角圆柱螺丝 Screws	4
主要参数 Product Details	PCB建议尺寸（宽*高*长） PCB size (suggested)	$70^{-0.2}_{-0.3} * 2^{-0.2}_{-0.3} * (\leqslant L)$			
	表面处理 Surface finishing	阳极氧化Anodized或喷涂			
	备货尺寸 Stocking size	L:100			
	可定制选项 Optional customized service	挡板厚度/长度/开孔/丝印/激光/雕刻/颜色 Length/holes milling/flange/silkscreen engraving/colors			

YONGU-W05-106W55HQ8

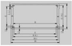

编号S/N	组件Description	数量QTY(pcs)	编号S/N	组件 Description	数量QTY(pcs)
1	前板Face plate	1	7	下盖板Downside cover	/
2	后板Rear end panel	1	8	左侧板L side panel	/
3	壳体Shell	/	9	右侧板R side panel	/
4	上壳体Up shell	1	10	M3X6沉头螺丝 Screws	4
5	下壳体Bottom shell	1	11	M3X6内六角圆柱螺丝 Screws	4
6	上盖板Upside cover	/			

主要参数 Product Details	PCB建议尺寸（宽*高*长） PCB size (suggested)	$100.4_{-0.3}^{-0.2} \cdot 1.7_{-0.3}^{-0.2} \cdot (\leqslant L)$
	表面处理 Surface finishing	阳极氧化Anodized或喷涂
	备货尺寸 Stocking size	L:155
	可定制选项 Optional customized service	挡板厚度/长度/开孔/丝印/激光/雕刻/颜色 Length/holes milling/flange/silkscreen engraving/colors

YONGU-W06-108W26HY6

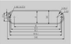

编号S/N	组件Description	数量QTY(pcs)	编号S/N	组件 Description	数量QTY(pcs)
1	前板Face plate	1	7	下盖板Downside cover	/
2	后板Rear end panel	1	8	左侧板L side panel	/
3	壳体Shell	1	9	右侧板R side panel	/
4	上壳体Up shell	/	10	M3X6沉头螺丝 Screws	2
5	下壳体Bottom shell	/	11	M3X6内六角圆柱螺丝 Screws	2
6	上盖板Upside cover	/			

主要参数 Product Details	PCB建议尺寸（宽*高*长） PCB size (suggested)	$98.3_{-0.3}^{-0.2} \cdot 2_{-0.3}^{-0.2} \cdot (\leqslant L)$
	表面处理 Surface finishing	阳极氧化Anodized或喷涂
	备货尺寸 Stocking size	L:100
	可定制选项 Optional customized service	挡板厚度/长度/开孔/丝印/激光/雕刻/颜色 Length/holes milling/flange/silkscreen engraving/colors

YONGU-W07-108W26HF6

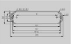

编号S/N	组件Description	数量QTY(pcs)	编号S/N	组件 Description	数量QTY(pcs)
1	前板Face plate	1	7	下盖板Downside cover	/
2	后板Rear end panel	1	8	左侧板L side panel	/
3	壳体Shell	1	9	右侧板R side panel	/
4	上壳体Up shell	/	10	M3X6沉头螺丝 Screws	2
5	下壳体Bottom shell	/	11	M3X6内六角圆柱螺丝 Screws	2
6	上盖板Upside cover	/			

主要参数 Product Details	PCB建议尺寸（宽*高*长） PCB size (suggested)	$98.3_{-0.3}^{-0.2} \cdot 2_{-0.3}^{-0.2} \cdot (\leqslant L)$
	表面处理 Surface finishing	阳极氧化Anodized或喷涂
	备货尺寸 Stocking size	L:100
	可定制选项 Optional customized service	挡板厚度/长度/开孔/丝印/激光/雕刻/颜色 Length/holes milling/flange/silkscreen engraving/colors

YONGU-W08-114W33HQ6

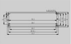

编号S/N	组件Description	数量QTY(pcs)	编号S/N	组件 Description	数量QTY(pcs)
1	前板Face plate	1	7	下盖板Downside cover	/
2	后板Rear end panel	1	8	左侧板L side panel	/
3	壳体Shell	/	9	右侧板R side panel	/
4	上壳体Up shell	1	10	M3X6沉头螺丝 Screws	4
5	下壳体Bottom shell	1	11	M3X6内六角圆柱螺丝 Screws	4
6	上盖板Upside cover	/			

主要参数 Product Details	PCB建议尺寸（宽*高*长） PCB size (suggested)	$109.5_{-0.3}^{-0.2} \cdot 1.9_{-0.3}^{-0.2} \cdot (\leqslant L)$
	表面处理 Surface finishing	阳极氧化Anodized或喷涂
	备货尺寸 Stocking size	L:150
	可定制选项 Optional customized service	挡板厚度/长度/开孔/丝印/激光/雕刻/颜色 Length/holes milling/flange/silkscreen engraving/colors

YONGU-W09-125W51HQ8

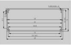

编号S/N	组件Description	数量QTY(pcs)	编号S/N	组件 Description	数量QTY(pcs)
1	前板Face plate	1	7	下盖板Downside cover	/
2	后板Rear end panel	1	8	左侧板L side panel	/
3	壳体Shell	/	9	右侧板R side panel	/
4	上壳体Up shell	1	10	M3X6沉头螺丝 Screws	4
5	下壳体Bottom shell	1	11	M3X6内六角圆柱螺丝 Screws	4
6	上盖板Upside cover	/			

主要参数 Product Details	PCB建议尺寸（宽*高*长） PCB size (suggested)	$121_{-0.3}^{-0.2} \cdot 1.8_{-0.3}^{-0.2} \cdot (\leqslant L)$
	表面处理 Surface finishing	阳极氧化Anodized或喷涂
	备货尺寸 Stocking size	L:200
	可定制选项 Optional customized service	挡板厚度/长度/开孔/丝印/激光/雕刻/颜色 Length/holes milling/flange/silkscreen engraving/colors

YONGU-W10-145W54HQ8

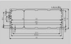

编号S/N	组件Description	数量QTY(pcs)	编号S/N	组件 Description	数量QTY(pcs)
1	前板Face plate	1	7	下盖板Downside cover	/
2	后板Rear end panel	1	8	左侧板L side panel	/
3	壳体Shell	/	9	右侧板R side panel	/
4	上壳体Up shell	1	10	M4X8沉头螺丝 Screws	4
5	下壳体Bottom shell	1	11	M4X8内六角圆柱螺丝 Screws	4
6	上盖板Upside cover	/			

主要参数 Product Details	PCB建议尺寸（宽*高*长） PCB size (suggested)	$140_{-0.3}^{-0.2} \cdot 1.8_{-0.3}^{-0.2} \cdot (\leqslant L)$
	表面处理 Surface finishing	阳极氧化Anodized或喷涂
	备货尺寸 Stocking size	L:200
	可定制选项 Optional customized service	挡板厚度/长度/开孔/丝印/激光/雕刻/颜色 Length/holes milling/flange/silkscreen engraving/colors

YONGU-W11-145W68HQ8

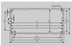

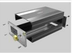

编号S/N	组件Description	数量QTY(pcs)	编号S/N	组件 Description	数量QTY(pcs)
1	前板Face plate	1	7	下盖板Downside cover	/
2	后板Rear end panel	1	8	左侧板L side panel	/
3	壳体Shell	/	9	右侧板R side panel	/
4	上壳体Up shell	1	10	M4X8内六角圆柱螺丝 Screws	4
5	下壳体Bottom shell	1	11	M4X8内六角圆柱螺丝 Screws	4
6	上盖板Upside cover	/			

主要参数 Product Details	PCB建议尺寸（宽*高*长） PCB size (suggested)	$140_{-0.3}^{-0.2} \cdot 1.8_{-0.3}^{-0.2} \cdot (\leqslant L)$
	表面处理 Surface finishing	阳极氧化Anodized或喷涂
	备货尺寸 Stocking size	L:200
	可定制选项 Optional customized service	挡板厚度/长度/开孔/丝印/激光/雕刻/颜色 Length/holes milling/flange/silkscreen engraving/colors

YONGU-W12-145W82HQ8

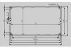

编号S/N	组件Description	数量QTY(pcs)	编号S/N	组件 Description	数量QTY(pcs)
1	前板Face plate	1	7	下盖板Downside cover	/
2	后板Rear end panel	1	8	左侧板L side panel	/
3	壳体Shell	/	9	右侧板R side panel	/
4	上壳体Up shell	1	10	M4X8沉头螺丝 Screws	4
5	下壳体Bottom shell	1	11	M4X8内六角圆柱螺丝 Screws	4
6	上盖板Upside cover	/			

主要参数 Product Details	PCB建议尺寸（宽*高*长） PCB size (suggested)	$140_{-0.3}^{-0.2} \cdot 1.8_{-0.3}^{-0.2} \cdot (\leqslant L)$
	表面处理 Surface finishing	阳极氧化Anodized或喷涂
	备货尺寸 Stocking size	L:200
	可定制选项 Optional customized service	挡板厚度/长度/开孔/丝印/激光/雕刻/颜色 Length/holes milling/flange/silkscreen engraving/colors

YONGU-W13A-150W1U

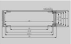

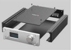

编号S/N	组件Description	数量QTY(pcs)	编号S/N	组件 Description	数量QTY(pcs)
1	前板Face plate	1	7	下盖板Downside cover	1
2	后板Rear end panel	1	8	左侧板L side panel	1
3	壳体Shell	/	9	右侧板R side panel	1
4	上壳体Up shell	/	10	M3X6沉头螺丝 Screws	8
5	下壳体Bottom shell	/	11	M3X6内六角圆柱螺丝 Screws	8
6	上盖板Upside cover	1			

主要参数 Product Details	PCB建议尺寸（宽*高*长） PCB size (suggested)	/
	表面处理 Surface finishing	阳极氧化Anodized或喷涂
	备货尺寸 Stocking size	L:200
	可定制选项 Optional customized service	挡板厚度/长度/开孔/丝印/激光/雕刻/颜色 Length/holes milling/flange/silkscreen engraving/colors

YONGU-W14-152W44H

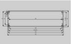

编号S/N	组件Description	数量QTY(pcs)	编号S/N	组件 Description	数量QTY(pcs)
1	前板Face plate	1	7	下盖板Downside cover	/
2	后板Rear end panel	1	8	左侧板L side panel	/
3	壳体Shell	/	9	右侧板R side panel	/
4	上壳体Up shell	1	10	M3X6沉头螺丝 Screws	8
5	下壳体Bottom shell	1			
6	上盖板Upside cover	/			

主要参数 Product Details	PCB建议尺寸（宽*高*长） PCB size (suggested)	$148_{-0.3}^{-0.2} \cdot 2_{-0.3}^{-0.2} \cdot (\leqslant L)$
	表面处理 Surface finishing	阳极氧化Anodized或喷涂
	备货尺寸 Stocking size	L:130
	可定制选项 Optional customized service	挡板厚度/长度/开孔/丝印/激光/雕刻/颜色 Length/holes milling/flange/silkscreen engraving/colors

YONGU-W15-155W32HQ5

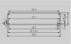

编号S/N	组件Description	数量QTY(pcs)	编号S/N	组件 Description	数量QTY(pcs)
1	前板Face plate	1	7	下盖板Downside cover	/
2	后板Rear end panel	1	8	左侧板L side panel	/
3	壳体Shell	1	9	右侧板R side panel	/
4	上壳体Up shell	/	10	M3X6沉头螺丝 Screws	4
5	下壳体Bottom shell	/	11	M3X6内六角圆柱螺丝 Screws	4
6	上盖板Upside cover	/			

主要参数 Product Details	PCB建议尺寸（宽*高*长） PCB size (suggested)	$135.5_{-0.3}^{-0.2} \cdot 2_{-0.3}^{-0.2} \cdot (\leqslant L)$
	表面处理 Surface finishing	阳极氧化Anodized或喷涂
	备货尺寸 Stocking size	L:150
	可定制选项 Optional customized service	挡板厚度/长度/开孔/丝印/激光/雕刻/颜色 Length/holes milling/flange/silkscreen engraving/colors

YONGU-W16-168W54HQ8

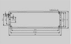

编号S/N	组件Description	数量QTY(pcs)	编号S/N	组件 Description	数量QTY(pcs)
1	前板Face plate	1	7	下盖板Downside cover	/
2	后板Rear end panel	1	8	左侧板L side panel	/
3	壳体Shell	/	9	右侧板R side panel	/
4	上壳体Up shell	1	10	M3X6沉头螺丝 Screws	4
5	下壳体Bottom shell	1	11	M3X6内六角圆柱螺丝 Screws	4
6	上盖板Upside cover	/			

主要参数 Product Details	PCB建议尺寸（宽*高*长） PCB size (suggested)	$163_{-0.3}^{-0.2} \cdot 2_{-0.3}^{-0.2} \cdot (\leqslant L)$
	表面处理 Surface finishing	阳极氧化Anodized或喷涂
	备货尺寸 Stocking size	L:200
	可定制选项 Optional customized service	挡板厚度/长度/开孔/丝印/激光/雕刻/颜色 Length/holes milling/flange/silkscreen engraving/colors

YONGU-W17A-180W1U

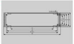

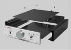

编号S/N	组件Description	数量QTY(pcs)	编号S/N	组件 Description	数量QTY(pcs)
1	前板Face plate	1	7	下盖板Downside cover	1
2	后板Rear end panel	1	8	左侧板L side panel	1
3	壳体Shell	/	9	右侧板R side panel	1
4	上壳体Up shell	/	10	M3X6沉头螺丝 Screws	12
5	下壳体Bottom shell	/	11	M3X6内六角圆柱螺丝 Screws	4
6	上盖板Upside cover	1			

主要参数 Product Details	PCB建议尺寸（宽*高*长） PCB size (suggested)	/
	表面处理 Surface finishing	阳极氧化Anodized或喷涂
	备货尺寸 Stocking size	L:189
	可定制选项 Optional customized service	挡板厚度/长度/开孔/丝印/激光/雕刻/颜色 Length/holes milling/flange/silkscreen engraving/colors

YONGU-W17B-180W1U

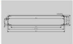

编号S/N	组件Description	数量QTY(pcs)	编号S/N	组件 Description	数量QTY(pcs)
1	前板Face plate	1	7	下盖板Downside cover	1
2	后板Rear end panel	1	8	左侧板L side panel	1
3	壳体Shell	/	9	右侧板R side panel	1
4	上壳体Up shell	/	10	M3X6沉头螺丝 Screws	12
5	下壳体Bottom shell	/	11	M3X6内六角圆柱螺丝 Screws	4
6	上盖板Upside cover	1			

主要参数 Product Details	PCB建议尺寸（宽*高*长） PCB size (suggested)	$244.2_{-0.3}^{-0.2} \cdot 2_{-0.3}^{-0.2} \cdot (\leqslant L)$
	表面处理 Surface finishing	阳极氧化Anodized或喷涂
	备货尺寸 Stocking size	L:169
	可定制选项 Optional customized service	挡板厚度/长度/开孔/丝印/激光/雕刻/颜色 Length/holes milling/flange/silkscreen engraving/colors

YONGU-W18A-180W60HQ8

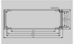

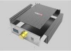

编号S/N	组件Description	数量QTY(pcs)	编号S/N	组件 Description	数量QTY(pcs)
1	前板Face plate	1	7	下盖板Downside cover	1
2	后板Rear end panel	1	8	左侧板L side panel	1
3	壳体Shell	/	9	右侧板R side panel	1
4	上壳体Up shell	/	10	M3X6沉头螺丝 Screws	12
5	下壳体Bottom shell	/	11	M3X6内六角圆柱螺丝 Screws	4
6	上盖板Upside cover	1			

主要参数 Product Details	PCB建议尺寸（宽*高*长） PCB size (suggested)	/
	表面处理 Surface finishing	阳极氧化Anodized或喷涂
	备货尺寸 Stocking size	L:220
	可定制选项 Optional customized service	挡板厚度/长度/开孔/丝印/激光/雕刻/颜色 Length/holes milling/flange/silkscreen engraving/colors

YONGU-W19A-133.8W44.8H

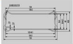

编号S/N	组件Description	数量QTY(pcs)	编号S/N	组件 Description	数量QTY(pcs)
1	前板Face plate	1	7	下盖板Downside cover	/
2	后板Rear end panel	1	8	左侧板L side panel	/
3	壳体Shell	1	9	右侧板R side panel	/
4	上壳体Up shell	/	10	M3X6沉头螺丝 Screws	4
5	下壳体Bottom shell	/	11	M3X6内六角圆柱螺丝 Screws	4
6	上盖板Upside cover	/			

主要参数 Product Details	PCB建议尺寸（宽*高*长） PCB size (suggested)	/
	表面处理 Surface finishing	阳极氧化Anodized或喷涂
	备货尺寸 Stocking size	L:159
	可定制选项 Optional customized service	挡板厚度/长度/开孔/丝印/激光/雕刻/颜色 Length/holes milling/flange/silkscreen engraving/colors

YONGU-W19B-180W1.5U

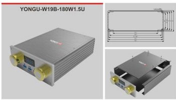

编号S/N	组件Description	数量QTY(pcs)	编号S/N	组件 Description	数量QTY(pcs)
1	前板Face plate	1	7	下盖板Downside cover	1
2	后板Rear end panel	1	8	左侧板L side panel	1
3	壳体Shell	/	9	右侧板R side panel	1
4	上壳体Up shell	/	10	M3X6沉头螺丝 Screws	12
5	下壳体Bottom shell	/	11	M3X6内六角圆柱螺丝 Screws	4
6	上盖板Upside cover	1			
主要参数 Product Details	PCB建议尺寸（宽*高*长） PCB size (suggested)	/			
	表面处理 Surface finishing	阳极氧化Anodized或喷涂			
	备货尺寸 Stocking size	L:239			
	可定制选项 Optional customized service	挡板厚度/长度/开孔/丝印/激光/雕刻/颜色 Length/holes milling/flange/silkscreen engraving/colors			

YONGU-W20A-180W2U

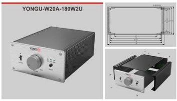

编号S/N	组件Description	数量QTY(pcs)	编号S/N	组件 Description	数量QTY(pcs)
1	前板Face plate	1	7	下盖板Downside cover	1
2	后板Rear end panel	1	8	左侧板L side panel	1
3	壳体Shell	/	9	右侧板R side panel	1
4	上壳体Up shell	/	10	M3X6沉头螺丝 Screws	12
5	下壳体Bottom shell	/	11	M3X6内六角圆柱螺丝 Screws	4
6	上盖板Upside cover	1			
主要参数 Product Details	PCB建议尺寸（宽*高*长） PCB size (suggested)	/			
	表面处理 Surface finishing	阳极氧化Anodized或喷涂			
	备货尺寸 Stocking size	L:239			
	可定制选项 Optional customized service	挡板厚度/长度/开孔/丝印/激光/雕刻/颜色 Length/holes milling/flange/silkscreen engraving/colors			

YONGU-W20B-180W2U

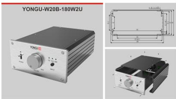

编号S/N	组件Description	数量QTY(pcs)	编号S/N	组件 Description	数量QTY(pcs)
1	前板Face plate	1	7	下盖板Downside cover	1
2	后板Rear end panel	1	8	左侧板L side panel	1
3	壳体Shell	/	9	右侧板R side panel	1
4	上壳体Up shell	/	10	M3X6沉头螺丝 Screws	12
5	下壳体Bottom shell	/	11	M3X6内六角圆柱螺丝 Screws	4
6	上盖板Upside cover	1			
主要参数 Product Details	PCB建议尺寸（宽*高*长） PCB size (suggested)	/			
	表面处理 Surface finishing	阳极氧化Anodized或喷涂			
	备货尺寸 Stocking size	L:239			
	可定制选项 Optional customized service	挡板厚度/长度/开孔/丝印/激光/雕刻/颜色 Length/holes milling/flange/silkscreen engraving/colors			

YONGU-W21A-190W60H

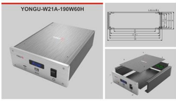

编号S/N	组件Description	数量QTY(pcs)	编号S/N	组件 Description	数量QTY(pcs)
1	前板Face plate	1	7	下盖板Downside cover	1
2	后板Rear end panel	1	8	左侧板L side panel	1
3	壳体Shell	/	9	右侧板R side panel	1
4	上壳体Up shell	/	10	M4X8沉头螺丝 Screws	12
5	下壳体Bottom shell	/	11	M3X6内六角圆柱螺丝 Screws	4
6	上盖板Upside cover	1			
主要参数 Product Details	PCB建议尺寸（宽*高*长） PCB size (suggested)	/			
	表面处理 Surface finishing	阳极氧化Anodized或喷涂			
	备货尺寸 Stocking size	L:250			
	可定制选项 Optional customized service	挡板厚度/长度/开孔/丝印/激光/雕刻/颜色 Length/holes milling/flange/silkscreen engraving/colors			

YONGU-W22A-190W1.5U

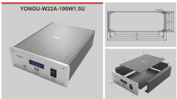

编号S/N	组件Description	数量QTY(pcs)	编号S/N	组件 Description	数量QTY(pcs)
1	前板Face plate	1	7	下盖板Downside cover	1
2	后板Rear end panel	1	8	左侧板L side panel	1
3	壳体Shell	/	9	右侧板R side panel	1
4	上壳体Up shell	/	10	M3X6沉头螺丝 Screws	12
5	下壳体Bottom shell	/	11	M3X6内六角圆柱螺丝 Screws	4
6	上盖板Upside cover	1			
主要参数 Product Details	PCB建议尺寸（宽*高*长） PCB size (suggested)	/			
	表面处理 Surface finishing	阳极氧化Anodized或喷涂			
	备货尺寸 Stocking size	L:250			
	可定制选项 Optional customized service	挡板厚度/长度/开孔/丝印/激光/雕刻/颜色 Length/holes milling/flange/silkscreen engraving/colors			

YONGU-W23B-226W1.5U

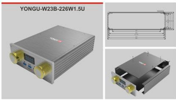

编号S/N	组件Description	数量QTY(pcs)	编号S/N	组件 Description	数量QTY(pcs)
1	前板Face plate	1	7	下盖板Downside cover	1
2	后板Rear end panel	1	8	左侧板L side panel	1
3	壳体Shell	/	9	右侧板R side panel	1
4	上壳体Up shell	/	10	M3X6沉头螺丝 Screws	12
5	下壳体Bottom shell	/	11	M3X6内六角圆柱螺丝 Screws	4
6	上盖板Upside cover	1			
主要参数 Product Details	PCB建议尺寸（宽*高*长） PCB size (suggested)	/			
	表面处理 Surface finishing	阳极氧化Anodized或喷涂			
	备货尺寸 Stocking size	L:269			
	可定制选项 Optional customized service	挡板厚度/长度/开孔/丝印/激光/雕刻/颜色 Length/holes milling/flange/silkscreen engraving/colors			

YONGU-W24-230W75H

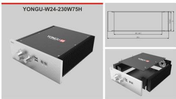

编号S/N	组件Description	数量QTY(pcs)	编号S/N	组件 Description	数量QTY(pcs)
1	前板Face plate	1	7	下盖板Downside cover	1
2	后板Rear end panel	1	8	左侧板L side panel	1
3	壳体Shell	/	9	结构件Connecting parts	2
4	上壳体Up shell	/	10	右侧板R side panel	1
5	下壳体Bottom shell	/	11	M3X6沉头螺丝 Screws	28
6	上盖板Upside cover	1			
主要参数 Product Details	PCB建议尺寸（宽*高*长） PCB size (suggested)	/			
	表面处理 Surface finishing	阳极氧化Anodized或喷涂			
	备货尺寸 Stocking size	L:246			
	可定制选项 Optional customized service	挡板厚度/长度/开孔/丝印/激光/雕刻/颜色 Length/holes milling/flange/silkscreen engraving/colors			

YONGU-W25A-250W1U

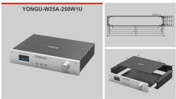

编号S/N	组件Description	数量QTY(pcs)	编号S/N	组件 Description	数量QTY(pcs)
1	前板Face plate	1	7	下盖板Downside cover	1
2	后板Rear end panel	1	8	左侧板L side panel	1
3	壳体Shell	/	9	右侧板R side panel	1
4	上壳体Up shell	/	10	M3X6沉头螺丝 Screws	12
5	下壳体Bottom shell	/	11	M3X6内六角圆柱螺丝 Screws	4
6	上盖板Upside cover	1			
主要参数 Product Details	PCB建议尺寸（宽*高*长） PCB size (suggested)	/			
	表面处理 Surface finishing	阳极氧化Anodized或喷涂			
	备货尺寸 Stocking size	L:169			
	可定制选项 Optional customized service	挡板厚度/长度/开孔/丝印/激光/雕刻/颜色 Length/holes milling/flange/silkscreen engraving/colors			

YONGU-W25B-250W1U

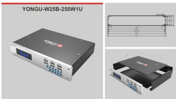

编号S/N	组件Description	数量QTY(pcs)	编号S/N	组件 Description	数量QTY(pcs)
1	前板Face plate	1	7	下盖板Downside cover	1
2	后板Rear end panel	1	8	左侧板L side panel	1
3	壳体Shell	/	9	右侧板R side panel	1
4	上壳体Up shell	/	10	M3X6沉头螺丝 Screws	12
5	下壳体Bottom shell	/	11	M3X6内六角圆柱螺丝 Screws	4
6	上盖板Upside cover	1			
主要参数 Product Details	PCB建议尺寸（宽*高*长） PCB size (suggested)	$244.4_{-0.3}^{-0.2}*2_{-0.3}^{-0.2}*(\leqslant L)$			
	表面处理 Surface finishing	阳极氧化Anodized或喷涂			
	备货尺寸 Stocking size	L:169			
	可定制选项 Optional customized service	挡板厚度/长度/开孔/丝印/激光/雕刻/颜色 Length/holes milling/flange/silkscreen engraving/colors			

YONGU-W26A-438W1U

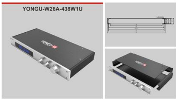

编号S/N	组件Description	数量QTY(pcs)	编号S/N	组件 Description	数量QTY(pcs)
1	前板Face plate	1	7	下盖板Downside cover	1
2	后板Rear end panel	1	8	左侧板L side panel	1
3	壳体Shell	/	9	右侧板R side panel	1
4	上壳体Up shell	/	10	M3X6沉头螺丝 Screws	12
5	下壳体Bottom shell	/	11	M3X6内六角圆柱螺丝 Screws	4
6	上盖板Upside cover	1			
主要参数 Product Details	PCB建议尺寸（宽*高*长） PCB size (suggested)	/			
	表面处理 Surface finishing	阳极氧化Anodized或喷涂			
	备货尺寸 Stocking size	L:189/239			
	可定制选项 Optional customized service	挡板厚度/长度/开孔/丝印/激光/雕刻/颜色 Length/holes milling/flange/silkscreen engraving/colors			

YONGU-W26B-438W1U

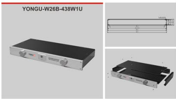

编号S/N	组件Description	数量QTY(pcs)	编号S/N	组件 Description	数量QTY(pcs)
1	前板Face plate	1	7	下盖板Downside cover	1
2	后板Rear end panel	1	8	左侧板L side panel	1
3	壳体Shell	/	9	右侧板R side panel	1
4	上壳体Up shell	/	10	M4X8沉头螺丝 Screws	12
5	下壳体Bottom shell	/	11	M3X6内六角圆柱螺丝 Screws	4
6	上盖板Upside cover	1			
主要参数 Product Details	PCB建议尺寸（宽*高*长） PCB size (suggested)	$426.2_{-0.3}^{-0.2}*2_{-0.3}^{-0.2}*(\leqslant L)$			
	表面处理 Surface finishing	阳极氧化Anodized或喷涂			
	备货尺寸 Stocking size	L:189/239			
	可定制选项 Optional customized service	挡板厚度/长度/开孔/丝印/激光/雕刻/颜色 Length/holes milling/flange/silkscreen engraving/colors			

YONGU-W27A-438W2U

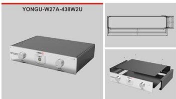

编号S/N	组件Description	数量QTY(pcs)	编号S/N	组件 Description	数量QTY(pcs)
1	前板Face plate	1	7	下盖板Downside cover	1
2	后板Rear end panel	1	8	左侧板L side panel	1
3	壳体Shell	/	9	右侧板R side panel	1
4	上壳体Up shell	/	10	M4X8沉头螺丝 Screws	12
5	下壳体Bottom shell	/	11	M3X6内六角圆柱螺丝 Screws	4
6	上盖板Upside cover	1			
主要参数 Product Details	PCB建议尺寸（宽*高*长） PCB size (suggested)	/			
	表面处理 Surface finishing	阳极氧化Anodized或喷涂			
	备货尺寸 Stocking size	L:219/289			
	可定制选项 Optional customized service	挡板厚度/长度/开孔/丝印/激光/雕刻/颜色 Length/holes milling/flange/silkscreen engraving/colors			

YONGU-W27B-438W2U

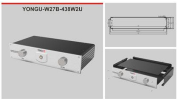

编号S/N	组件Description	数量QTY(pcs)	编号S/N	组件 Description	数量QTY(pcs)
1	前板Face plate	1	7	下盖板Downside cover	1
2	后板Rear end panel	1	8	左侧板L side panel	1
3	壳体Shell	/	9	右侧板R side panel	1
4	上壳体Up shell	/	10	M3X6沉头螺丝 Screws	12
5	下壳体Bottom shell	/	11	M3X6内六角圆柱螺丝 Screws	4
6	上盖板Upside cover	1			
主要参数 Product Details	PCB建议尺寸（宽*高*长） PCB size (suggested)	/			
	表面处理 Surface finishing	阳极氧化Anodized或喷涂			
	备货尺寸 Stocking size	L:219/289			
	可定制选项 Optional customized service	挡板厚度/长度/开孔/丝印/激光/雕刻/颜色 Length/holes milling/flange/silkscreen engraving/colors			

YONGU-W28-120W40H

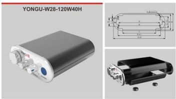

编号S/N	组件Description	数量QTY(pcs)	编号S/N	组件 Description	数量QTY(pcs)
1	前板Face plate	1	7	下盖板Downside cover	/
2	后板Rear end panel	1	8	左侧板L side panel	/
3	壳体Shell	/	9	右侧板R side panel	/
4	上壳体Up shell	1	10	机脚Feet	4
5	下壳体Bottom shell	1	11	M3X6沉头螺丝 Screws	8
6	上盖板Upside cover	/	12	M2.5X6沉头螺丝 Screws	2
主要参数 Product Details	PCB建议尺寸（宽*高*长） PCB size (suggested)	$99_{-0.3}^{-0.2}*2_{-0.3}^{-0.2}*(\leqslant L)$			
	表面处理 Surface finishing	阳极氧化Anodized或喷涂			
	备货尺寸 Stocking size	L:100/120/150			
	可定制选项 Optional customized service	挡板厚度/长度/开孔/丝印/激光/雕刻/颜色 Length/holes milling/flange/silkscreen engraving/colors			

YONGU-W29-143W40.4H

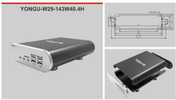

编号S/N	组件Description	数量QTY(pcs)	编号S/N	组件 Description	数量QTY(pcs)
1	前板Face plate	1	7	下盖板Downside cover	/
2	后板Rear end panel	1	8	左侧板L side panel	/
3	壳体Shell	/	9	右侧板R side panel	/
4	上壳体Up shell	1	11	机脚Feet	4
5	下壳体Bottom shell	1	12	M3X6沉头螺丝 Screws	6
6	上盖板Upside cover	/	13	M4X8沉头螺丝 Screws	4
主要参数 Product Details	PCB建议尺寸（宽*高*长） PCB size (suggested)	$124.6_{-0.3}^{-0.2}*2_{-0.3}^{-0.2}*(\leqslant L)$			
	表面处理 Surface finishing	阳极氧化Anodized或喷涂			
	备货尺寸 Stocking size	L:100/120/150			
	可定制选项 Optional customized service	挡板厚度/长度/开孔/丝印/激光/雕刻/颜色 Length/holes milling/flange/silkscreen engraving/colors			

YONGU-W30-185W55H

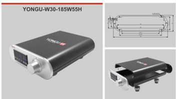

编号S/N	组件Description	数量QTY(pcs)	编号S/N	组件 Description	数量QTY(pcs)
1	前板Face plate	1	7	下盖板Downside cover	/
2	后板Rear end panel	1	8	左侧板L side panel	/
3	壳体Shell	/	9	右侧板R side panel	/
4	上壳体Up shell	1	11	机脚Feet	4
5	下壳体Bottom shell	1	12	M3X6沉头螺丝 Screws	6
6	上盖板Upside cover	/	13	M4X8沉头螺丝 Screws	4
主要参数 Product Details	PCB建议尺寸（宽*高*长） PCB size (suggested)	$162_{-0.3}^{-0.2}*2_{-0.3}^{-0.2}*(\leqslant L)$			
	表面处理 Surface finishing	阳极氧化Anodized或喷涂			
	备货尺寸 Stocking size	L:100/120/150			
	可定制选项 Optional customized service	挡板厚度/长度/开孔/丝印/激光/雕刻/颜色 Length/holes milling/flange/silkscreen engraving/colors			

Normal Item Order Process
常规品订货流程

本司80%以上产品备有现货，请参考样本及网站所示或咨询区域客服。

More than 80% of our products are in stock. Please see attached the drawing or our website.
Welcome to consult our regional customers service.

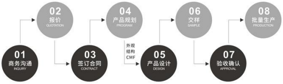

The process of the customization
定制设计流程

本司加工设备先进、齐全。能满足不同客户加工要求，请提供图纸或实物。

We have complete and advanced maching equipment. Provided various maching
design requirement. Welcome to send us the drawing or sample.

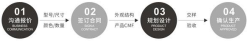

Process of the mold development
模具开发流程

铝型材挤压模具、冲压模具等，通用模具共同开发 。

Development of aluminum extrusion mold, punching mold, plastic mold.
We can share the mold cost (50%) for the normal using items..

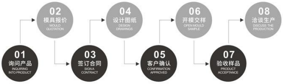

Optional anodizing color for customized aluminum product
定制铝壳可选表面阳极氧化颜色

可根据客户要求改色，请注明喷砂或拉丝氧化或单氧化

Color can be changeable according to your requirement. Optional surface
finishing coves sandblast and brushed, or only anodizing process.

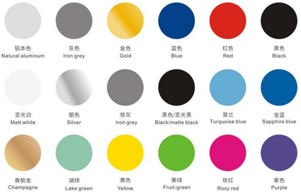

Please consult customer service

采用阳极氧化处理，可显著改善铝合金的耐蚀性能，提高铝合金的表面硬度和耐磨性,经过适当的着色处理后具有良好的装饰性（常规颜色可选：黑色╲银色╲铁灰╲蓝色╲红色，其他定制颜色请咨询销售客服）

It may improve obviously corrosion resistance to aluminum after anodizing ,as well as surface hardness and wear resistance, which shows more useful decoration with coloring.(Optional color: black/silver/gray/blue/red, please contact with sales service if any customized color.)

为行业创新价值·为生活智造快乐

Create value for the industry and create happiness for life

Foshan nanhai yonggu hardware products Co., Ltd.
The word leader in aluminum enclosure
www.yonggu-enclosure.com

YONGU
铝外壳整机方案倡导者